

1953

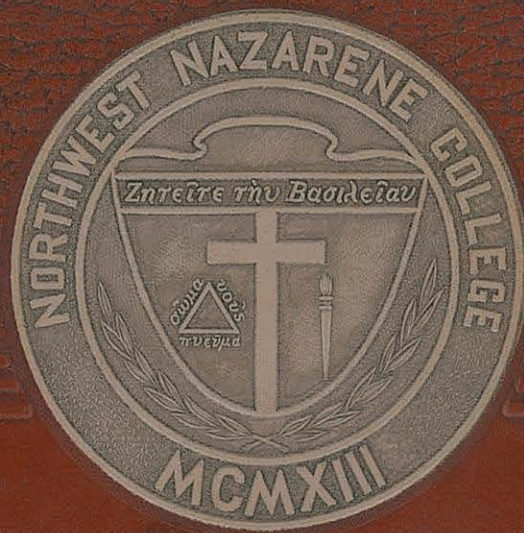

Oasis



1953 Oasis



THE
OASIS
1953



PUBLISHED BY THE ASSOCIATED STUDENT BODY
NORTHWEST NAZARENE COLLEGE
NAMPA, IDAHO

JOE J. KEEN
Editor

DON MESMAN
Business Manager

NORMAN CROFFORD
Assistant Editor

Printed and bound by
The CAXTON PRINTERS, Ltd.
Caldwell, Idaho

Home

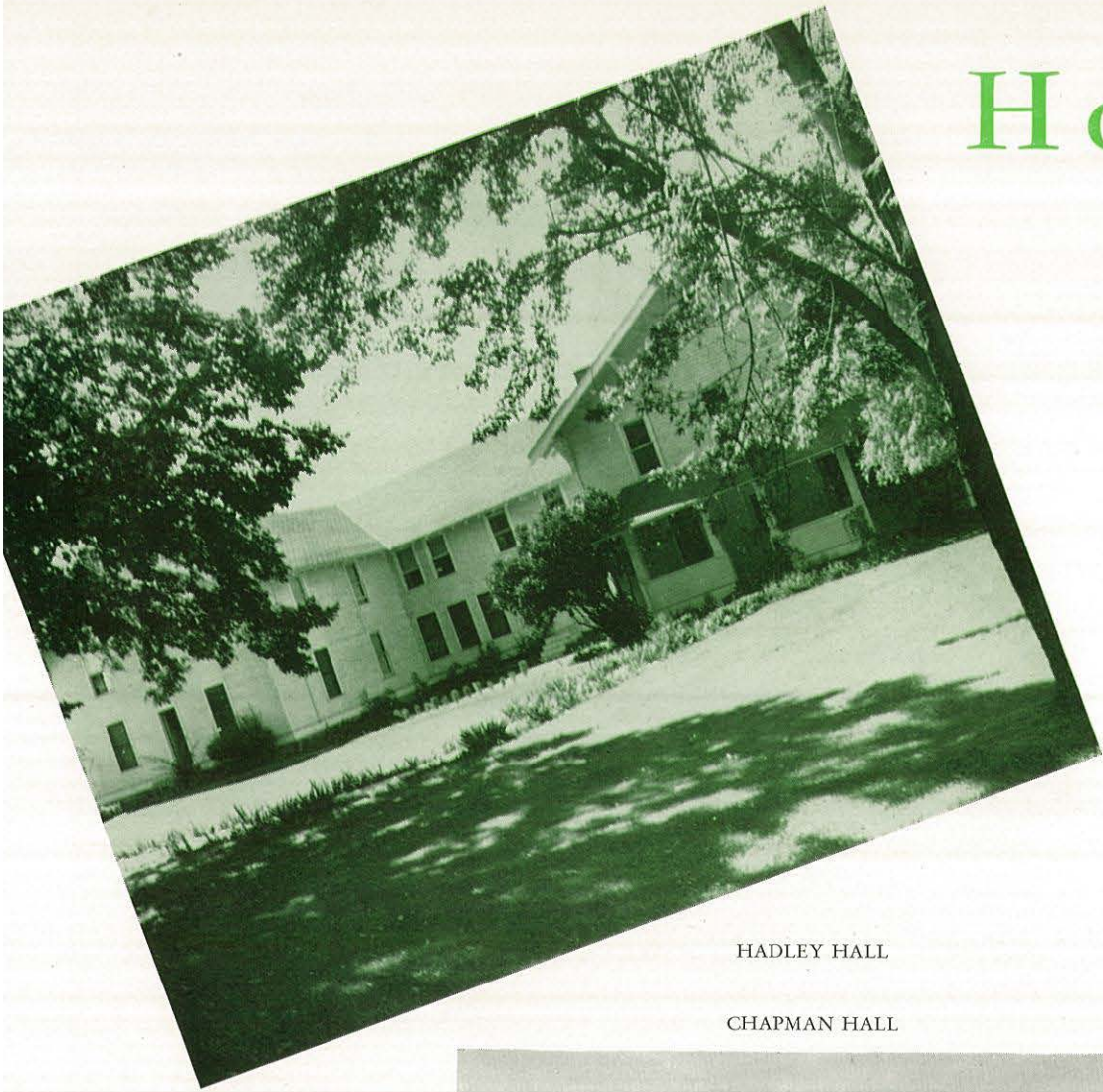

HADLEY HALL

CHAPMAN HALL



Away from Home



MANGUM HALL

MORRISON HALL





To You Marian B. Washburn

Dedication

"The Christian college is the key to civilization. The teacher is the key to the Christian College. Therefore the Christian college teacher is the key to civilization."

DEAN BERTHA MUNRO

This sagacious and pertinent quotation from an educator of many successful years recalls to all minds the urgency of extenuating higher education in the Church of the Nazarene.

God has divinely appointed individuals from the ranks of the Church to fill a vital place at Northwest Nazarene College as "keys" to our continued civilization.

We recognize in you, Miss Washburn, one who exemplifies the ideal of this group. We see:

A glowing Christian life radiating the presence of the Lord

An exemplary personality

A Christian concern for all humanity

Evidence of high academic scholarship

And an abiding faith in the precepts and purposes of Northwest Nazarene College.

John Milton has written, "Fame is no plant that grows on mortal soil." So the genuine fame that is yours may never be seen by the majority of mankind. But in the immortal treasury of Heaven our Lord Jesus Christ is reserving for you a priceless portion of the sweetness and beauty accruing to others through your life.

Therefore we humbly dedicate to you, Marian B. Washburn, this 1953 OASIS with an attending prayer that the Supreme Giver of gifts shall reward you with spiritual peace and joy.



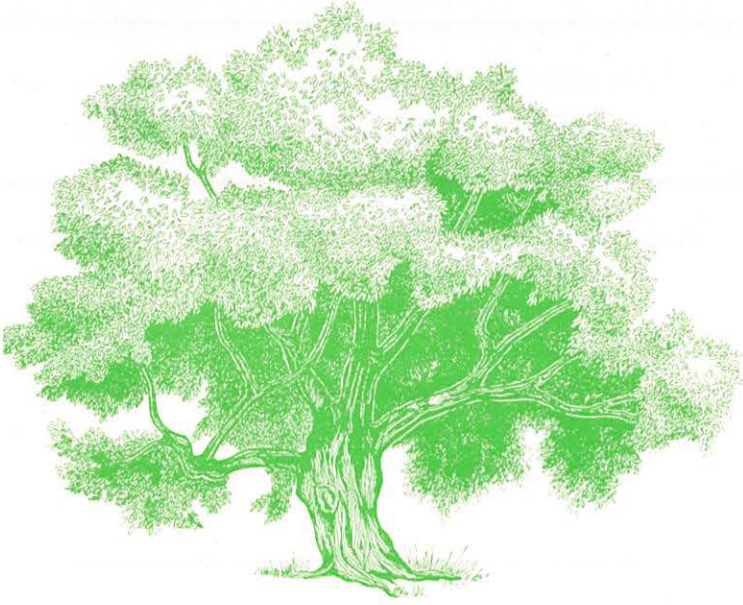

"It is education forms the common mind:

Just as the twig is bent the tree's inclined."

ALEXANDER POPE

Foreword

To live is to grow and to grow is to change. Under the bent of the moment the crusty habits of maturity are developed to eventuate into a completed structure. A combination of attenuating influences such as the sun, rain, and wind determine its consummate destiny.

As growth is the only evidence of life so God's divinely appointed institution, Northwest Nazarene College, has grown through the days of her years. Beginning with the seeds of thought sowed on the fertile soil of Christian minds this sturdy, collegiate tree of today is offering welcome shade to many who need her. Rooted and grounded firmly upon the precepts of the Holy Bible, strengthened and renewed in vigor by the Living Word, and branching out with the divine assistance of God, Northwest Nazarene College is flowering and producing fruit to be used for the spiritual sustenance of all mankind.

Under the worthy administration of Dr. John E. Riley and the guiding influence of the Board of Regents we have seen another branch form on our academic tree. High scholarship and spiritual stamina have been incorporated into this growth. The verdant atmosphere of curricular progress from the office of Dean Culver has spread its educational aura into every classroom. Under the impelling inspiration of the master Teacher we will continue to send our roots deeper and our branches higher in an earnest endeavor to fulfill our mission.

The 1953 OASIS staff, in preparing this annual, has attempted to give an accurate picture of the people and events which have been closely related to this school year. And as the days and months chase us more and more hurriedly into the future years of our lives may we recall this small space of time with thanksgiving in our hearts because God has been with us.

THE EDITOR

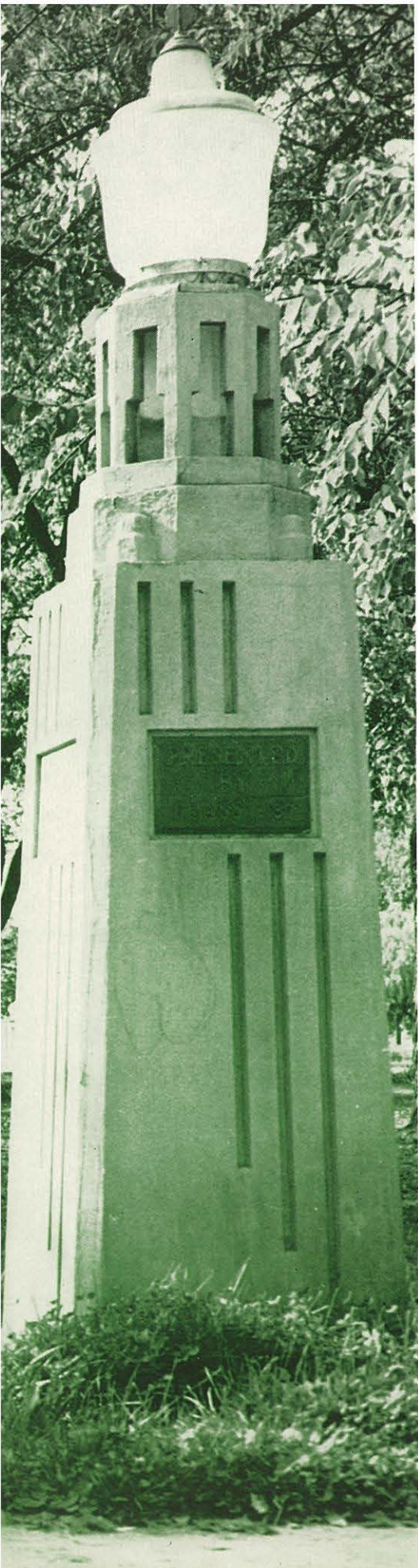

Contents

Guidance and Government

Progressing--to a Certain Degree

In Special Recognition

College High School

Cheers and Challenges

There Will Be a Meeting

Time Out for Talent

Inauguration



DR. JOHN ECKEL RILEY

A new branch was grafted into the N.N.C. tree as Dr. John Eckel Riley was inaugurated seventh president of Northwest Nazarene College on November 5.

College church was the scene of the impressive ceremony as faculty members and official representatives marched in the regal academic procession. The Crusader Choir, under the direction of Mrs. Alline Swann, preceded the group, singing as they entered.

Presiding over the inauguration was Dr. S. T. Ludwig, General Secretary of the Department of Education. General Superintendent G. B. Williamson delivered the installation address presenting Dr. Riley with a charge: "And from you Mr. President, all I require is the faithful performance of your duties as God may enable you." Dr. Thelma Culver, Dean of the College, read the scripture and Rev. Eugene Stowe, Pastor of College Church, gave the invocation.

Dr. Riley in his inspiring address, "The Person and the Issues," accepted the challenge given to him by Dr. Williamson. In closing his address he said, "It is my firm conviction that only God can help us. It is my pledge that every element in the curriculum of N.N.C. shall be an avenue to Him Who is the Way, the Truth, and the Life; that we shall encourage intellectual thoroughness, scholastic industry, social and spiritual betterment; that we shall always keep the person in mind, and charge him with the issue."

Already as this annual goes to press, the branch is bearing fruit to the glory of God.

DR. G. B. WILLIAMSON
Presenting the Charge

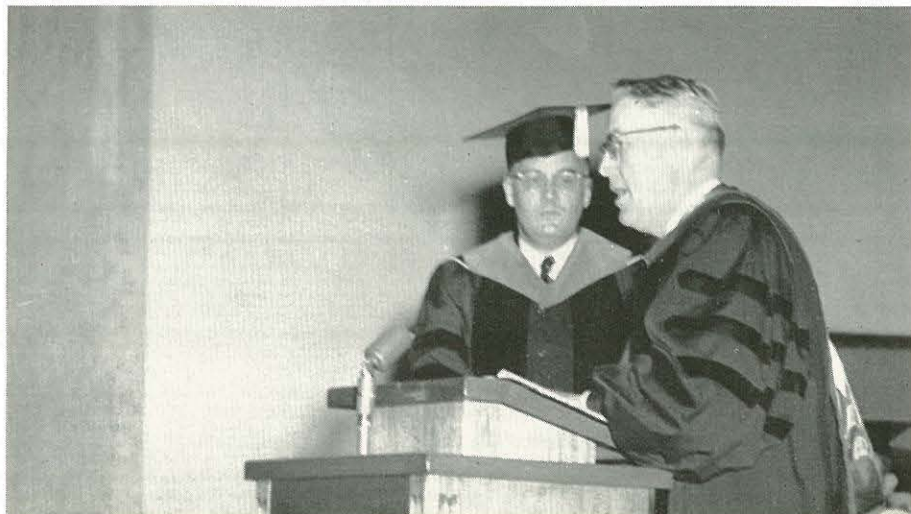

of Dr. John E. Riley

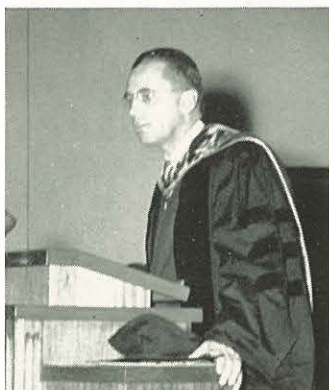

DR. W. F. PURKISER....
President
Pasadena College



DR. S. T. LUDWIG
General Secretary
Church of the Nazarene



DR. L. T. CORLETT
President
Nazarene Theological Seminary

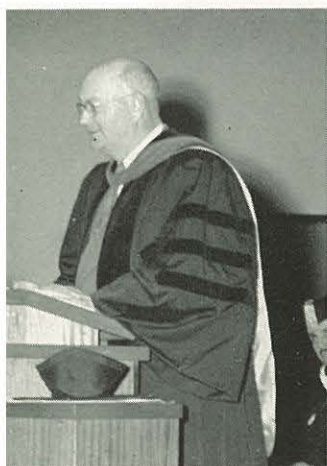

DR. B. V. SEALS
Chairman
Board of Regents

Greetings were brought from The Northwest Association of Secondary and Higher Schools by President Eugene B. Chaffee of Boise Junior College; other Nazarene Colleges by Dr. W. F. Purkiser, President of Pasadena College; the Board of Regents of Northwest Nazarene College by Dr. B. V. Seals, Chairman; and the General Board of the Church of the Nazarene by Dr. Lewis T. Corlett, President of the Nazarene Theological Seminary.

There were official representatives from seventeen different schools, including four Nazarene Colleges and the Nazarene Seminary.

The church was packed to capacity as friends came to honour our new President, Dr. Riley. Beautiful bouquets of flowers sent by well-wishers banked the altars.



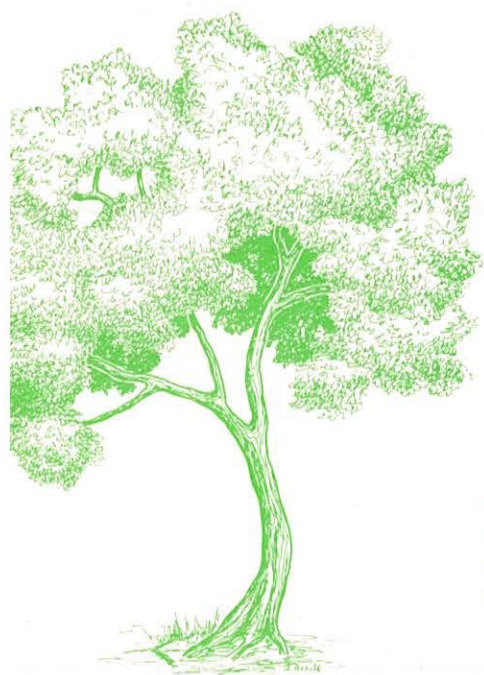

Guidance and Government



EMERSON ADMINISTRATION BUILDING



DR. JOHN E. RILEY
President

Our President Speaks

One of the wonderful treasures of life is memory, a vast storehouse in which are kept the countless thousands of one's experiences. Sometimes memory seems like a disordered attic where one stumbles over boxes and old trunks in a vain effort to recover something one wishes to find; sometimes like a nagging child who keeps constantly before one something one would rather forget. Nevertheless, memory is one of the golden links with our yesterdays, a link which gives us identity, which gives gathering meaning to our years.

This yearbook, prepared by the coordinated effort and skills of the staff members and all their technical assistants, will serve as a perpetual talisman to conjure from memory the rich and varied experiences of this year. Without this book in our hands we will discover, in the tomorrows, that the events of 1952-53 will become overlaid by and blended with our later experiences; and that is as it should be. But with this book in our hands we will be able to live again, briefly and with a quickening of heart, the campus fellowship, the quiet desperation of a comprehensive exam, the wild surge of the last five minutes at a basketball game, the soul moving experience of a midweek service, the pleasant pain of leaving our Alma Mater with a sheepskin in our hands.

I wish to say "thank you" to those who have labored to capture something of the best of this year at Northwest Nazarene College. Aside from the sum total of all our memories, this is the best chronicle of these days that have gone by swifter than a weaver's shuttle. I wish to say "God bless you" to all of those who have lived together on and around the campus this year, providing the subject matter for the picture and word of this annual. And I wish to say to those whose feet will be turning toward this campus in years to come, "May your days here be even richer and sweeter than those pictured on these pages."

JOHN E. RILEY
President



Dr. Riley, Noel, Mrs. Riley,
Gail, and Lynn



DR. B. V. SEALS
Chairman

Board of Regents

Meeting each fall and spring on the campus the Board of Regents under the leadership of Dr. B. V. Seals discusses and acts upon the needs of our school.

The Board is composed of ministers and laymen from the nine districts which make up our educational zone. These men are chosen by vote of their respective District Assemblies and the number from each district is determined according to the district's membership. The districts included in our educational zone are Minnesota, North Dakota, South Dakota,

Rocky Mountain, Nevada-Utah, Idaho-Oregon, Oregon-Pacific, Northwest and Washington-Pacific.

The members of the Board have shown a vital interest in the development of the spiritual, physical and educational progress of Northwest Nazarene College. This group of Christian men is responsible for electing our president, business manager, faculty members and all other officers; they draw up the plans for any remodeling and improvements made on the campus; they approve the plans dealing with expansion of the school's curriculum and in conjunction with the president they offer guidance in spiritual welfare.

This year they have sponsored the Mortgage Reduction plan in which laymen and ministers have contacted each church on the zone to present the needs of the school. The Board gave this plan a wonderful send-off by pledging \$4,000 in the meeting in which it was presented.

First row: W. D. Parsons, T. W. Kohlhoff, I. F. Younger, B. V. Seals, E. H. Edwards, John E. Riley, L. R. Sturtevant, L. Wesley Johnson, Milo L. Arnold. *Second row:* A. C. Morgan, Lester Braddock, E. E. Zachary, Gordon Olsen, Murray Pallett, C. L. Wooten. *Third row:* Harry Taplin, Roscoe Hohn, Roy Yeider, J. Paul Downey, W. R. Wise, Ed. L. Dowd, Gene Weber. *Fourth row:* R. B. Sherwood, John Wordsworth, W. D. McGraw, Jr., P. J. Bartram, L. H. Bone, T. S. Wiley.





THELMA B. CULVER, Ed.D.
*Dean of College, Chairman of Upper
Division, and Education*



ALLINE M. SWANN, M.Mus.
Dean of School of Music



DONALD B. TILLOTSON, M.A.
Chairman of Lower Division and Mathema

Administrative Officers

C. EDWARD TAYLOR, M.A.
*Dean of Students
History*



MALLALIEU A. WILSON, M.A.
Registrar and Speech



L. WESLEY JOHNSON
Business Manager





ALVIN R. ALLER, Ph.D.
Biological Science

OLIVE BRIGGS, A.B.
English



FLORENCE ALLER, M.S.
Home Economics

LANSING BULGIN, M.M.
Music Ed. and Music Theory



ETHEL G. ALLISON, M.A.
Education

ELAINE K. CARLSON, B.Mus.
Piano and Music Theory



GENEVA BITTLESTON, B.L.S.
Librarian

CLARA CHRISTENSEN, B.Mus.
Voice

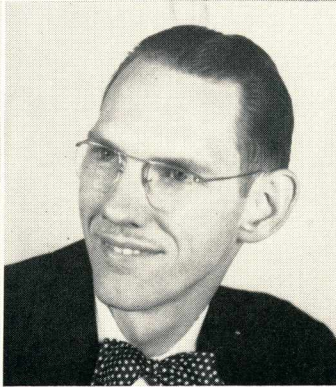

A pleasant way to work.



GILBERT C. FORD, Ph.D.
Physics and Chemistry

A. J. FINKBEINER, A.B.
Art

HARREN FRANKLIN, M.Mus.
Voice

ALVIN H. KAUFFMAN, A.B.
French and Violin

CARL E. HANSON, Th.D.
*Biblical Literature and
Religious Education*

ALVIN H. KAUFFMAN, Ph.D.
Philosophy and Psychology

DOUBLE E. HILL, B.Mus.
Piano and Music Theory

THOMAS KELLY, M.A.
Religious Education

JOSEPH E. JANOSKY, M.C.S.
Accounting

LA MONT C. LEE, M.S. Ed.
Physical Education

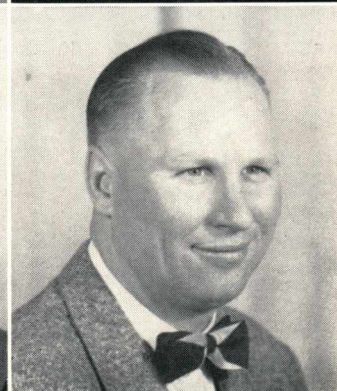
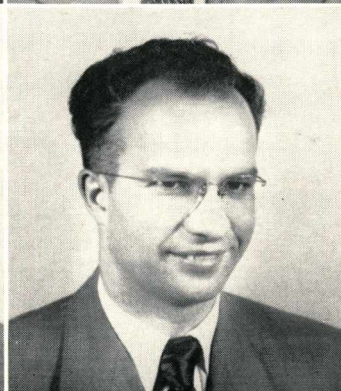
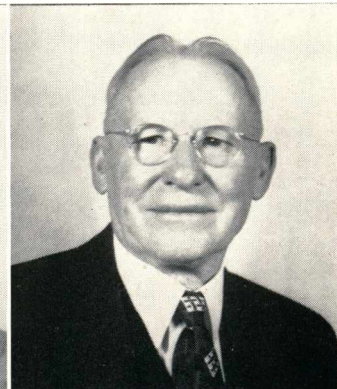

College Faculty



VIOLET LEIGHTON, A.B.
Physical Education



DOROTHY LONG, A.B.
Math. and Art



RUTH A. LONG, A.B.
Art



DAPHNE MCGREGORY, A.B.
Assistant Registrar



WANDA MCMICHAEL, A.B.
Assistant Registrar



ARVILLA NILSEN, M.A.
English



WANDA RHODES, A.B.
Home Economics



MAUDE E. RICE, Ph.D.
Biological Science



A. ELWOOD SANNER, M.A.
Theology



RUBY SANNER, A.B.
Piano and Music Theory

College Faculty



GUY E. SHARP, M.A.
Sociology



EUGENE STOWE, A.B.
Theology



FRANCIS C. SUTHERLAND, M.A.
History



ROSE HARTZELL VOGET, A.B.
Secretarial



MARIAN B. WASHBURN, M.A.
Literature and Language



MARGARET WILKES, B.Mus.
Piano and Music Theory



RICHARD TAME, A.B.
Field Representative



MRS. MALLALIEU WILSON, A.B.
Assistant Librarian



HOWARD ZINK, M.A.
Business Administration

Faculty Autographs



EDWARD J. HARPER
Associate Business Manager
CLARA CHRISTENSEN, A.B.
Dean of Mangum Hall
MARJORIE MYERS
Assistant Bookkeeper

MRS. E. J. HARPER
Coffee Shop Manager
VIOLET LEIGHTON, A.B.
Dean of Hadley Hall
DOROTHY VAN DYNE
High School Office

MRS. L. WESLEY JOHNSON
Bookstore Manager
MRS. RUTH MACK
Dean of Morrison Hall
DOROTHY EMBREE
Business Office Secretary
HENRY TROMBURG
Maintenance

ALETHA BONNER
President's Secretary
TORVIL NILSEN
Dean of Chapman Hall
RACHAEL KNAPP, A.B.
Registrar's Office
J. O. YOUNG
Engineer

BERYL HOSTETTER
Bookkeeper
GUY WRIGHT
Custodian
MRS. MANLEY
Head Cook



HOWARD MILLER
Student Body President

Student Council

Upon his shoulders each member of the Council bears numerous obligations for he is a representative of one particular branch of the student body. These duties include such responsibilities as supervising Associated Student Body elections, setting up the budget, and conducting a weekly chapel program.

Council members gathered every Wednesday evening after prayer meeting to discuss current and future problems in the growth of student government on the campus. The representatives gave liberally of their time when problems arose that needed hours of deliberation before they could be completely untangled.

The Council members, who are elected to the honor by popular vote, form the trunk of the tree from which classes, societies, departmental clubs and other organizations branch. It is an ever-growing proposition and therefore its branches are gradually increasing in number and covering a larger area of interests.



Student Council in Action



JIM LAIS
Vice-President



PATRYCIA WILKES
Secretary



RAYMOND TATE
Treasurer



MEL LAWS
*Senior Class
Representative*



DICK IVESTER
*Junior Class
Representative*



MARY WING
*Sophomore Class
Representative*



CLAYTON MARTIN
*Freshman Class
Representative*



ARTHUR SULLIVAN
*Specials'
Representative*

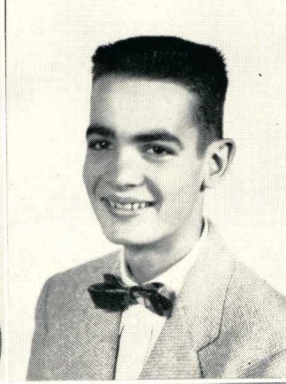

CLARENCE KINZLER
Sergeant at Arms



JOE KEEN
Oasis Editor



EARLENE TAPLEY
Crusader Editor



PAUL WRIGHT
KROK Station Manager



ED MANLEY
C.H.S. President





Progressing—to a Certain Degree



R. T. WILLIAMS LIBRARY



*"And he shall be like a tree
planted by the rivers of water, that
bringeth forth his fruit in his
season; his leaf also shall not
wither; and whatsoever he doeth
shall prosper."* PSALMS 1:3

Donna Holmes, Secretary; Raymond
McGregory, Treasurer; Lauren
Sanders, President; Charles Wilkes,
Vice-President; Melvin Laws, Rep-
resentative.

Class of '53

As the Seniors took their places in the front rows in the chapel of N.N.C. they also took front positions in the influence and responsibilities of school life and activities.

The class made its first victory in successfully sneaking away to Shore Lodge without the knowledge of any Junior. With the sneak came boat rides on the lake, horse-back riding, games, picnics, hikes, and the memorable campfire devotions of songs and testimonies, keyed by Dr. Hansen's inspirational message. The Juniors gave a warm welcome to the Seniors as they returned to again assume their duties in the classroom and on the campus.

Every Tuesday evening the Seniors wended their way to the Speech Hall to President's Seminar with Dr. Riley. It was during these classes that a closer personal contact was established between the students and the school president.

The Junior-Senior Banquet brought another pleasant occasion to fit into the scrapbook of memories. They also remember, but not with such fondness, the trying ordeal of struggling through comprehensive examinations.

Throughout each day the importance of each class activity, each lecture, service, sermon, and prayer was embedded in the minds and hearts of the Seniors. Formal education was soon to end and with it were to come new responsibilities, new duties, and new contacts. As the Seniors looked at the motto each day in chapel—"Seek Ye First the Kingdom of God"—they became more earnest in their desire to fulfill this as they were soon to branch out into various fields of service.

The Seniors entered into graduation activities with Investiture, the reception given by the faculty in honor of the Seniors, the last chapel program with its presentation of the gift to the school, its Valedictory and Salutatory addresses, the reading of the prophesy and class will which brought many smiles, and the tree planting ceremony. Baccalaureate came next and then Commencement, granting of diplomas—and finally the recessional. The Seniors realized with sobriety that they should soon go forth from the halls of N.N.C. to bear fruit for the Master. "And he shall be like a tree planted by the rivers of water..."

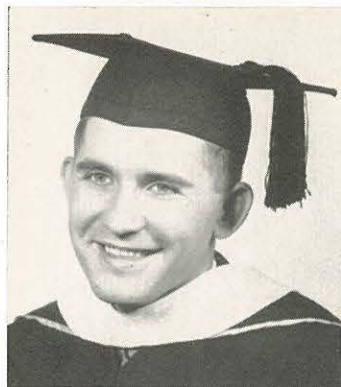

LARRY ABLA
A.B.
Rel. Ed.
Erick, Oklahoma
LSP; CWB; Alpha Phi
Lambda, V.-Pres.

LORING P. BEALS
A.B.
Chemistry
Gladstone, Oregon
SLA.

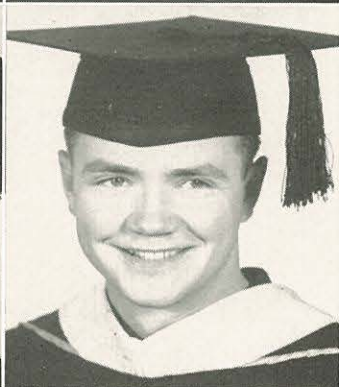

LOIS BECKER
A.B.
Bus. Adm.
Tillamook, Oregon
OLY; Bus. Club, 2, 3, 4;
Art Club, 3, 4; CWB, 2,
3, 4; Gen. Miss. Soc., Sec.
4; Philharmonic, 1, 2; Girls'
Chorus, 1; Oasis Staff, 4.

MARVIN BLOOMQUIST
A.B.
Music Major
Fergus Falls, Minnesota
SLA, Pres. 4; College Choir;
Quartette; Messiah Soloist;
Who's Who.

JOAN CLOCKSENE
A.B.
Art
Willard, Montana
SLA; Art Club, 1, 2, 3, 4;
Home Ec. Club, 2, 3, 4;
Crusader, 4.

FRED EDWARDS
A.B.
Biological Science
Eagle, Idaho
ADP; Trans. B.J.C.; Phi
Theta Kappa; Crusader
Choir, 3.



GUILFORD FITZ
A.B.
Philosophy
Fairbanks, Alaska
ADP; Alpha Phi Lambda,
Treas., 3, Pro. Chairman, 4;
Marshall Science; Circle K,
3, 4; Male Chorus, 1, 3, 4.

DONALD FOGELSONGER
A.B.
Bus. Adm.
Billings, Montana
ADP; Philharmonic, 1; Bus.
Club, 4.

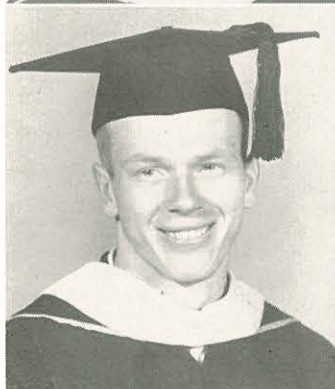

DON FOWLER
A.B.
Rel. Ed.
Puyallup, Washington
ADP, V.-Pres., 3; Male
Chorus, 1; Crusader Choir,
2; Quartette, 3; Philhar-
monic, 1, 2, 3, 4; J.V.
Basketball, 1.

HOWARD FULLER
A.B.
Elem. Ed.
Nampa, Idaho
SLA; Art Club; FTA.

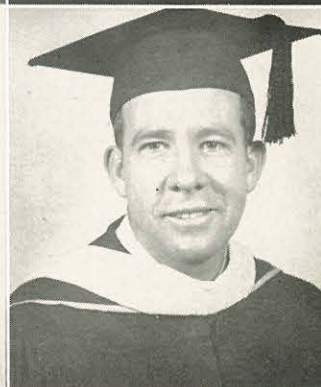
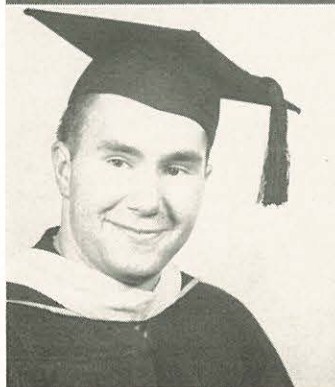



ELNA FUNK

A.B.

Elem. Ed.

Chinook, Montana
LSP; FTA, 3, 4; Marshall
Science Club, 3; Scriblerus
4; Oasis 2, 3, 4; Crusader,
4; AWS Treas. 4; Zeta
Kappa Rho, 3, 4.

GORDON GARLIE

A.B.

Rel. Ed.

Nampa, Idaho
OLY; Business Club, 2;
Alpha Phi Lambda, 4; CWB,
3, 4.

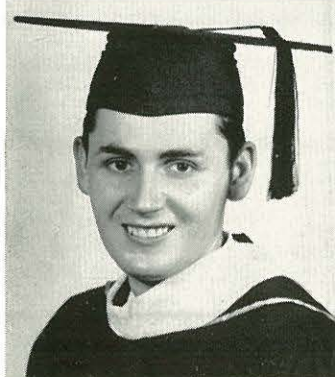

CLAYTON GARNER

A.B.

Religion

Nampa, Idaho
ADP; Alpha Phi Lambda, 4.

EVELYN R. GRAY

A.B.

Mathematics

Amarillo, Texas
OLY; FTA, 3, 4; V.-Pres.
4; Marshall Science Club, 3,
4; Crusader, 2, 3, 4; Ass't.
Ed., 4; Oasis, 2, 3, 4; Zeta
Kappa Rho.



DEWEY GREGORY

A.B.

Religion

Nampa, Idaho
SLA.

JANET HAUGER

A.B.

Sociology

San Francisco, California
ADP; Grad. Ken. Mt. Bible
Inst.; FMB, 2, 3; CWB, 3,
4; IRC, 4; College Band;
Philharmonic, 2.



LOIS HERRON

A.B.

English

Nampa, Idaho
LSP; Scriblerus, Sec. 3, Pres.
5; Crusader Choir, 2, 4;
AWS Pres. 5; Gamma-Nu-
Gamma, 4, 5; Trio.

DONNA HOLMES

A.B.

Art

Elem. Ed. Certif.

Washougal, Washington
SLA, Sec. 4; FTA, 4; Art
Club, 1, 2, 3, 4; Home Ec.
Club, 1, 2; Senior Class Sec.;
Philharmonic, 1, 2; All Art
Award.

Lauren greets his wife after Senior Sneak.



Class of '53

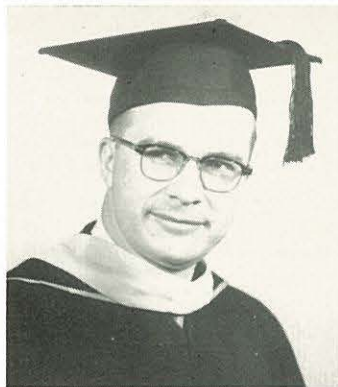

RAYMOND K. HUDSON
A.B.
Art and Religion
Wheatland, Wyoming
ADP; Art Club, 1, 2, 3, 4;
Pres., 4; Timothy Club, 1,
2; Alpha Phi Lambda, 3, 4;
Zeta Kappa Rho, 2, 3, 4.



MARILYN HUDSON
A.B.
Elem. Ed.
Wheatland, Wyoming
LSP.



JACK JOHNS
A.B.
Physics
Nampa, Idaho
ADP.



ESPERIDION JULCA
A.B.
Religion
Chiclayo, Peru
OLY.

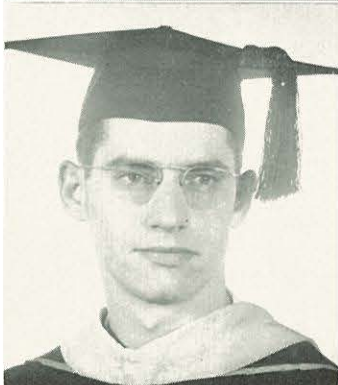

DEWEY JOHNSTON
A.B.
Religion
Nampa, Idaho
OLY.



IVAN LATHROP
A.B.
Religion
Nampa, Idaho
LSP.

BRUCE KOERNER
A.B.
Philosophy
Litchfield, Minnesota
SLA.

BEVERLY LAIS
A.B.
Mus'c Major
St. Paul, Minnesota
LSP, Prog. Chair., 3; Ath.
Lit. Council Sec., 3; Cru-
sader Choir.



JIM LAIS
A.B.
Philosophy
Molalla, Oregon
SLA, Pres., 3; V.-Pres., 3;
Ath. Lit. Council Treas., 3;
Junior Class Rep.; Circle
K, Pres., 3; Track Letter;
Cross-Country Team, 2;
Varsity Basketball Mgr., 2;
Baseball Letter, 2, 3; Cap-
tain, 3; Alpha Phi Lambda,
Pres., 4; ASB V.-Pres., 4.

MELVIN LAWS
A.B.
Rel'gion
Kelso, Washington
ADP; Mgr. Radio Station
KROK, 3; Senior Class
Rep.; IRC, 3, 4; Pres., 4;
FMB, 2; Timothy Club, 2;
Alpha Phi Lambda, 3, 4;
Swalm Scholarship Award.





MARILYN LUTZ
B.S.N.
Nursing
Nampa, Idaho
ADP.

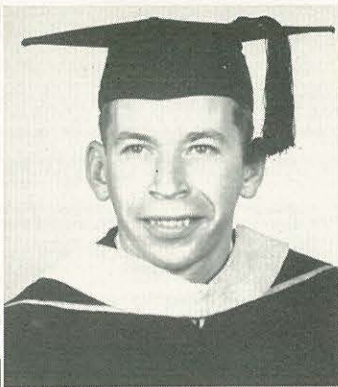

RAYMOND MCGREGORY
A.B.
Bus. Adm.
Nampa, Idaho
SLA.

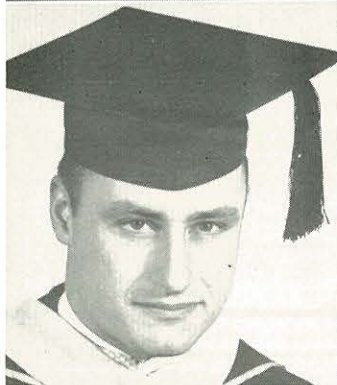

ROGER A. MARKS
A.B.
English
Wheatland, Wyoming
SLA, Pro. Chair., 2, Treas.,
3; N Club, 2, 3, 4; Sec. 3;
Scriblerus Club, 3, 4; FTA,
1, 4; Spencerian Speech
Club, 3, 4; V.-Pres. 4; Zeta
Kappa Rho, 1, 3, 4; Oasis,
2, 3; Editor, 4; Crusader,
1, 2; News Ed. 2.



ELEANOR
MATTHIESSEN
A.B.

Music Theory
Emmett, Idaho
SLA; CWB, 2, 3, 4; Music
Club; IRC, 3, 4; Sec. 3;
FMB, Sec. 2, 3; Zeta Kappa
Rho, 1, 3, 4; Sec. 4; Cru-
sader Choir, 3, 4; Philhar-
monic, 1, 4.

DON MESMAN
A.B.

Bus. Adm.
Nampa, Idaho
ADP; Bus. Club, 2, 3, 4;
Pres. 3; Philharmonic, 2, 3;
Bus. Mgr. Oasis, 4; Sons of
Sampson, 2.

HOWARD MILLER
A.B.

Bus. Adm.
Molalla, Oregon
ADP, Pres. 3; ASB Pres. 4;
Crusader, News Ed. 2,
Editor 3; Bus. Club, 3, 4;
IRC, 3, 4; Zeta Kappa Rho,
3, 4; Circle K, 3, 4; Art &
Camera, 1, 2; Philharmonic,
1, 2; CWB, 3; Activity
Letter; Who's Who.



MARY MOORE
A.B.

Nursing
Nampa, Idaho
SLA; Modern Medical Club,
3; Zeta Kappa Rho 3, 4;
FMB, 3.

GEORGE MOWRY
A.B.

English
North Platte, Nebraska
OLY, Pres., 3; V.-Pres., 4;
College Band, Director, 4;
Pres., 1; FTA, 3, 4; Treas.
4; Crusader, 2; CWB, 2,
3, 4; Men's Club, Pres., 4;
Scriblerus Club, 3, 4; Oasis,
Ass't. Bus. Mgr. 3; Varsity
Tennis Squad, 2, 3, 4.

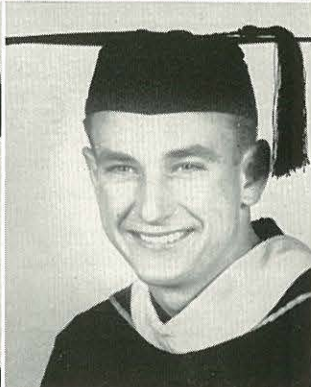

CAROL MYERS
A.B.

Spanish
Nampa, Idaho
OLY.

HERBERT MYERS
A.B.

Bus. Adm.
Nampa, Idaho
OLY; Bus. Club, 1, 2, 3,
4; V.-Pres. 4; Crusader,
Bus. Mgr. 4.



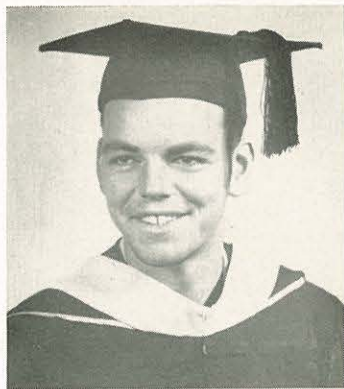

CLARENCE OLSON
A.B.
Bio. and Chemistry
Nampa, Idaho
ADP.



JUANITA LEE PATE
A.B.
Nursing
Charleston, Missouri
ADP; Transfer from Olivet
Nazarene College.



AUDREY PFENNINGER
A.B.
Elem. Ed.
Nampa, Idaho
LSP.



GEORGE PFENNINGER
A.B.
Speech
Nampa, Idaho
SLA.



DUANE POPLIN
A.B.
Religion
Van Nuys, California
SLA.



JOHN RANKIN
A.B.
Philosophy
Camas, Washington
LSP; Trans. SPC; Oasis, 3;
Alphi Phi Lambda, 3, 4;
FMB, 2; Zeta Kappa Rho,
2, 3, 4.

CAROLEMAY RAPP
A.B.
Elem. Ed.
Nampa, Idaho
LSP.

FRED RAPP
A.B.
Bus. Adm.
OLY; Bus. Club, Treas. 1;
Speech Club, Treas. 2; IRC,
Pres., 3; V.-Pres. 4; Circle
K, 3, 4; Debate Letter, 3;
Crusader, Ass't. Bus. Mgr.,
2; KROK, Ass't. Bus. Mgr.,
4.

LESTER ROWE
A.B.
Rel. and Phil.
Glasgow, Montana
LSP.

LAUREN M. SANDERS
B.Mus.
Theory
Omaha, Nebraska
ADP, Pres. 4; V.-Pres. 2;
Class Pres. 4; Varsity Bas-
ketball & Baseball; Crusader
Choir, 1, 4; Male Chorus, 2;
Philharmonic, 1, 2, 3, 4;
Zeta Kappa Rho, 4; N Club.

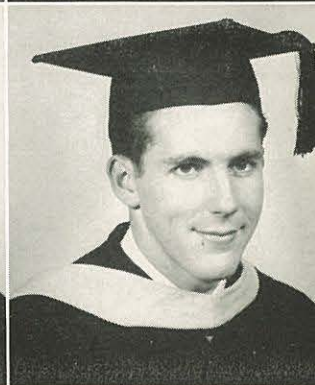
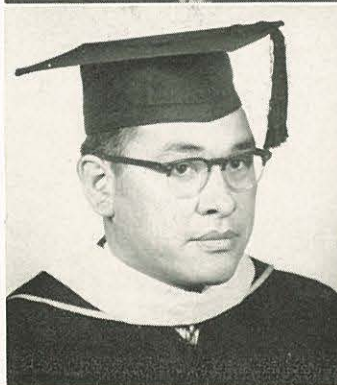



ETHEL SCAMMON

A.B.

Elem. Ed.

Silesia, Montana

LSP; Spanish Club, 3; FTA, 3, 4; FMB, 1, 2, 3, 4; Philharmonic, 3, 4; Home Ec. Club, 2.



LOUISE SIMMONS

A.B.

Art

Kalama, Washington

LSP; Music Club, 1, 2; Art Club, 2, 3, 4; Home Ec. Club, 1, 2; Orchestra, 1, 3; College Band, 1, 2, 3, 4.

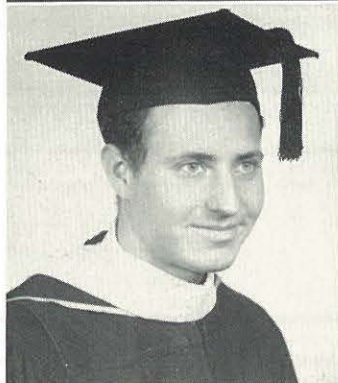

DAVID STREBY

A.B.

Bio. and Chemistry

Lancaster, Pennsylvania
OLY.



CHARLES STEWART

A.B.

Bio. Science

Nampa, Idaho
SLA.



DALE SWINNEY

A.B.

Philosophy

Caldwell, Idaho

LSP; Alpha Phi Lambda, 4; IRC, 1, 2; Philosophy Club, 2, 3; CWB, 1, 2; Sons of Sampson, 1, 2; Junior Marshall; Philharmonic, 1, 3; Men's Chorus, 1; Band, 1, 2; Crusader Choir, 4.



EARLENE TAPLEY

A.B.

Bus. Adm.

Sallisaw, Oklahoma

ADP; Home Ec. Club, 1, 2; Pro. Chair., 2; Business Club, 1, 2, 3, 4; Pro. Chair., 2; AWS Pro. Chair., 2; Oasis, 2, 3; Crusader, 2, 3, 4; News Ed., 3; Editor, 4; AWS V.-Pres., 3.



RAYMOND TATE

A.B.

Bus. Adm.

Gooding, Idaho

ADP; Business Club, 2, 3, 4; Pro. Chair., 3; Jr. Class Treas.; Circle K, 3, 4; ASB Treas., 4; Crusader Choir, 3, 4; Philharmonic, 2, 3, 4.



VIRGINIA WALTON

A.B.

Music Theory

Creswell, Oregon

SLA, Sec., 2; Home Ec. Club, 1, 2; Music Club, 2, 3, 4; Sec., 3; Treas., 2; AWS Treas., 3, Sec., 4; Crusader, 1, 3; Crusader Choir, 3; Gretzinger Organ Cup, 2.



RENA WAUGH

A.B.

Elem. Ed.

Boise, Idaho

SLA; FTA.



NORMA JEAN WELLS

A.B.

Nursing

Zanesville, Ohio

SLA; Scriblerus, 3, 4; Pro. Chairman, 3, 4; Zeta Kappa Rho, 2.



ROGER WRIGHT
A.B.
Phil. and Rel.
Nampa, Idaho
OLY; Alpha Phi Lambda.

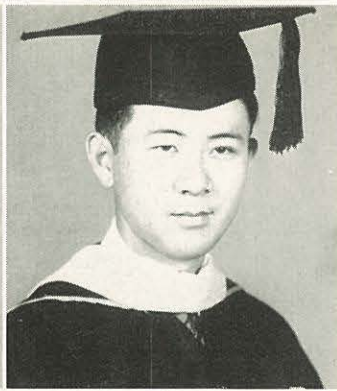

TERRY TATSUO YODA
A.B.
History
Sapporo, Hokkaido, Japan
LSP; IRC, V.-Pres., 3; Pro.
Chair., 4; Trans. Aoyama
Gakuin College, Tokyo,
Japan.

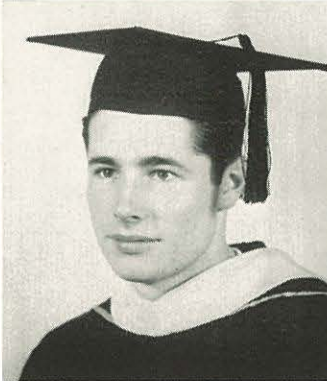

CHARLES ZICKEFOOSE
A.B.
B'o. Science
Talent, Oregon
SLA; Marshall Science So-
ciety; College Band; Cru-
sader, 1, 2, 3, 4; Ass't.
Ed., 3.

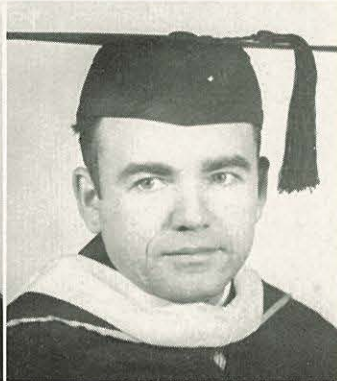

ROSS CARROLL
A.B.
Phil. and Rel.
Albany, Oregon
OLY.

CHARLES WILKES
A.B.

Rel. and Phil.
Nampa, Idaho
SLA; Sigma Phi Lambda;
Soph. Class Treas.; Senior
Class V.-Pres.; Swalm-Lee
Scholarship; Philharmonic,
1, 2.

PATRYCIA WILKES
A.B.

Home Economics
Nampa, Idaho
ADP; Pro. Chair., 3; Sec.,
2; Home Ec. Club, 2, 3, 4;
Crusader Choir, 1, 2, 3;
Philharmonic, 1, 2, 4; Oasis,
2, 4; ASB Sec., 4.



DAVID WITT
A.B.
History
Spokane, Washington
OLY.

DAN WRIGHT
A.B.
History
Spokane, Washington
ADP.

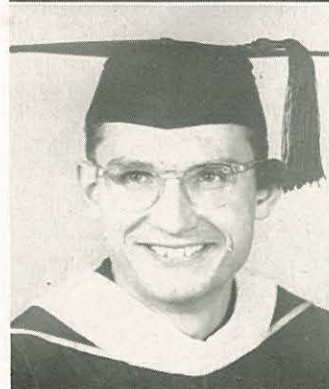



"The fruit of the righteous is a tree of life." PROVERBS 11:30

Floradell McKay, Secretary; Dick Ivester, Representative; Norman Stueckle, President; Carlton Bryson, Vice-President; Roger Weber, Treasurer.



Juniors

Juniors at last! And what a host of activities and plans are being formed as they take on the serious responsibilities of upper classmen. While the Freshmen and Sophomores searched frantically for their flags, the Juniors and Seniors searched as diligently and with as much hilarity for dates on tombstones, speeding tickets, and a hair from Dr. Riley's head as they engaged in a scavenger hunt sponsored by the class.

Seniors sneaked while the Juniors slept. They tried to forget their mortification as they planned hay rides and class parties.

The Junior-Senior banquet, a high light of the year, caused a few headaches and furrowed brows as the Juniors endeavored to make their banquet a memorable one.

Bill Adamson
Eunice Broadbent

Quincy Angier
Earl Browning

Ronald Beech
Carlton Bryson

Gordon Beeson
John Bullock

George Briggs
Robert Burkhart

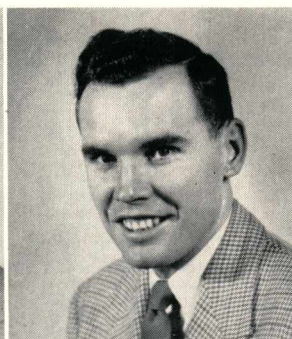
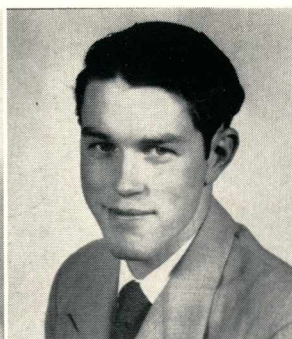



Billy Clark
Kenneth Coursey

Gene Clark
Frank Deffries

Everett Clarkson
Robert Dennis

Verdene Cochran
Dave Draper

David A. Cook
Glenn Embree

Juniors

Marvin Emrich
Mervyn Gale

George Ferguson
Herbert Geller

Myron Finkbeiner
Darlene Gentry

James Frazier
Ramona Gowan

Delmar Free
Travis Gowan





Bertie Graham
Richard Grenier
William Gunter
Shirley Hall



Grace Hartley
Doris Holmes
Dick Ivester
Donald Jackson



Art Jacobs
Richard Johnson
Donald Kaelin
Joe Keen

Juniors

Russell Kiester
Glenn Knapp
Apphia Koch
Phil Lamm



Don Lane
Wayne Larson
Virginia Lathrop





Keith Leamon
T. C. Leckie
Geri Leih
Ardith McCann



Edward McDowell
Jack McEvoy
Bonnie McGraw
Floradell McKay

Mary Mattson
Donald May
Russell Miller
Betty Miralles



Connie Mitchell
Eugene Nakada
Jessie Newman
Rod Newman

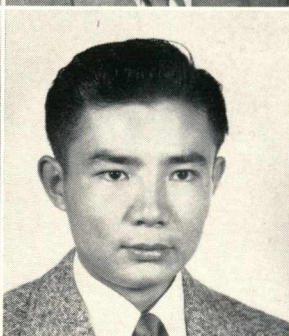

Kathleen Nordmo
Melvin Palmquist
Robert Pfenninger
Virginia Phillips





Danny Pyles
Jennie Ray
William Richards
Marilyn Roeder



Sam Scammons
Estelle Schroeder
Orlea Seely
Vincent Seely

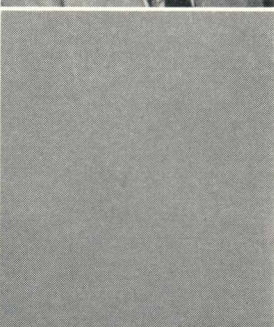

Robert Shafto
Wayne Smith
Harold Hughes

Robert Somerville
Lyle Starkey
Margaret Starnes
Norman Stueckle

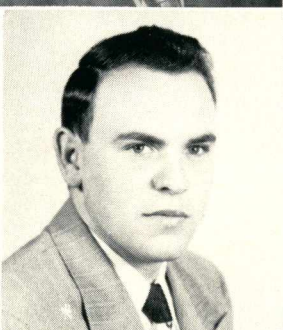

Nelson Taylor
Charles Thornburg
Lois Tracy
Roger Weber

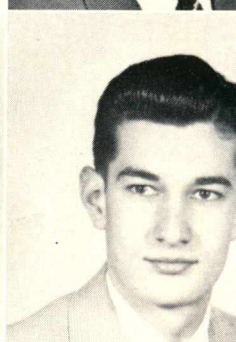
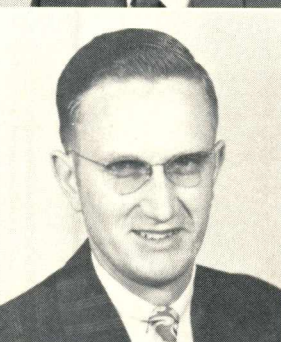

Roger Wilcox
Georgia Williams
Paul Wright
Darrell Yeend

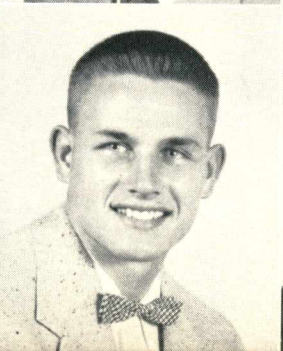

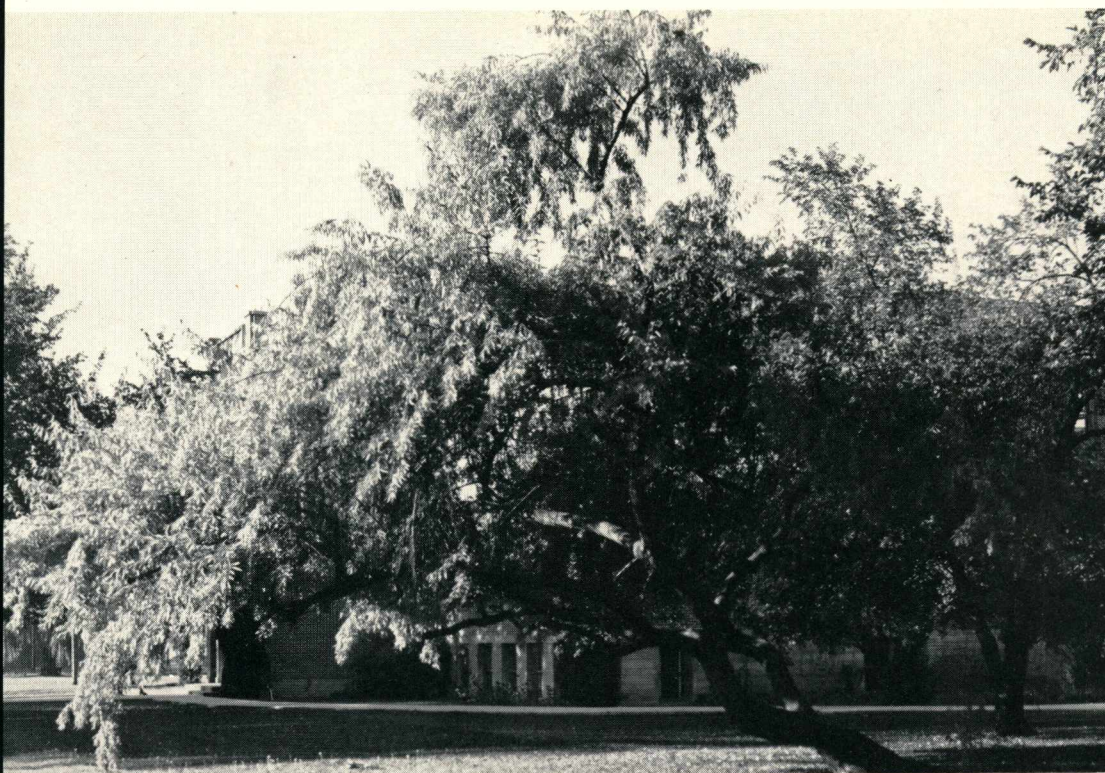

It has become a tradition for each graduating class to plant a tree on the campus. The tree above, planted several years ago, continues to grow with the expanding interests of N.N.C.

Coming from all parts of the United States and several foreign countries students and faculty band together to form N.N.C. Unified by a common purpose this group exemplifies Christian America.





*"They might be called trees of
righteousness, the planting of the
Lord, that he might be glorified."*
ISAIAH 61:3

Norman Crofford, President; Muriel
Ivester, Secretary; Mary Wing,
Representative; Bonnie Painter,
Treasurer; Robert Willard, Vice-
President.

Sophomores

The Sophomores, having survived one vigorous year at N.N.C., were eager to plunge into the activities with renewed enthusiasm. They became quite proud at having so many Freshmen bow down to them on hands and knees, carry their books, and treat them with such regality, but oh how drenched their spirits when pulled into the ditch by the Freshmen at the annual tug-o'-war.

The Sophomore class party and other activities highlighted the first semester with the annual Freshman-Sophomore picnic to be remembered with fond memories in many years to come.

With the progress of time their lives became more deeply rooted in spiritual truths under the guidance of school leaders and the matchless Christian atmosphere.

Wayne Aller
Leroy Baker

Paul A. Anderson
Robert Barnett

Louisa Arnold
David Bauerle

Janis Atkinson
Kent Bayne

Len Back
Verne Belzer





Harold Bollinger
Jim Deffries
Gary Flanery
James Gilson

Alvin Bowman
Noreen DeJong
Mary Fredericks
Julian Hagood

Betty Bradford
Harry Detwiller
Marjorie Graves
Lowell Henske

Bryan Cole
Bernice Egger
Lillian George
Carolyn Hoyt

Norman Crofford
Annette Feiten
John Gibson

Sophomores

Sophomores



Margaret Hyslop
Dewayne Krause
Gust Moline
Carol Newgard

Muriel Ivester
Kathy Liddell
Pauline Morefield
Donna Nine

Velta Jones
Albert Lundy
Cassell Mosteller
Alice Oldenkamp

Ronald Kirkpatrick
Art Manchester
Alene Moulton
Gaylon Oliver

Donna Krause
Ardis Manley
Barbara Mumau
Bonnie Painter



Joe Pennington
Della Reed
Howard Slemmer
Eloise Tate

Philip Peterson
Doris Rice
Howard Smith
Edna Thrush

Evelyn Pewitt
Arnold Rogers
Raymond Smith
Glen Tombaugh

Richard Powers
Don Runyon
Harold Stickney
Naomi Volk

Roy Puckett
Audrey Shute
Ellen Sutherland
Marion Watson

Sophomores



Susan Wentworth
Helen Wick
Robert Willard

Harry Williamson
Mary Wing
Wilma Wolfe

Second Semester Students

First row: Ludella Heid, Barbara Jacobs, Joan Hitchcock, Carolyn Gray, Alda Sandquist, Nada Stanley.
Second row: Irma Shafto, Joyce Wheeler, Joyce Frisk, Dorothy Cusick, Patty Burnett, Pearl Wilcox, Audrey Blackburn. *Third row:* Arvid Kreps, John Stockett, Irving Daniels, Bob Williams, Lee Puckett, William James, Paul Finkbeiner, Ted Wilkinson, Loyd Eitzen.





Glenna Butcher, Th.B.

G r a d u a t e s

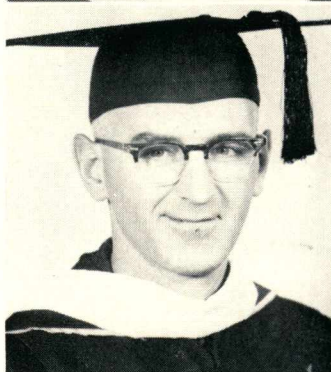
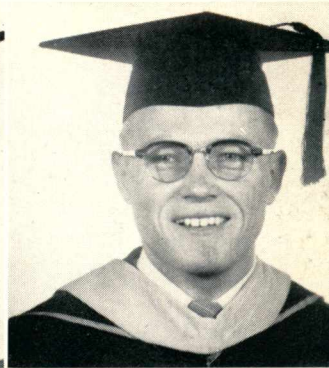
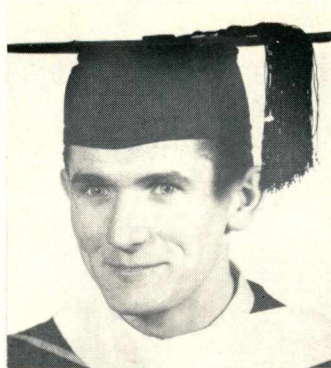

William Bahan, Th.B.
Harold MacMillan, Th.B.

Freeman T. Conant, B.R.E.
Torval W. Nilsen, A.B.



B i b l e



C e r t i f i c a t e s



Clarence Griffin
George Hutzen
Algern Miller

S p e c i a l s



Leone Browning
Lucile Griffin



"And every branch that beareth fruit, he purgeth it, that it may bring forth more fruit." JOHN 15:2

Duane Olson, Vice-President; Clayton Martin, Representative; Harold Weber, President; Eugenia Steinbach, Secretary; Max Urwin, Treasurer.

Freshmen

Winning their way into our hearts the Freshmen class of 1952-53 came to our campus filled with determination and enthusiasm to grow and let their influence branch out. This growth began immediately with the whirlwind of tests, registration, confusing class hours—and then the flag hunt and initiation with its coffee grounds, molasses and feathers. This was almost too much for the newcomers to our campus but humiliation was soon forgotten.

Little by little character continued to develop with the fine chapel talks, the messages of the pastor and revival speakers, prayer before classes, the exemplary lives of the professors and the testimonies of fellow students until the Freshmen became strong and sturdy twigs of the N.N.C. tree. The Freshmen have made great progress and are an excellent picture of true Christian growth.



Bertha Alexander
Elsie Armstrong

Curtis Alexander
Hansine Arneson

Corabelle Anderson
Avon Baily

Bob Andersen
Margaret Barber

Lydia Angier
Glee Barnett



Frances Barnum
Douglas Bond
Paul Bynum
Lois Cramer

Patricia Downing

Dixie Batke
Joan Boswell
Laveta Cantrell
Keith Cummings

Frank Earlywine

Shirley Becker
Dean Bottemiller
Fern Carroll
Ralph Davis

Den Edwards

Phyllis Beeson
Donald Bourke
Faye Clark
Mickey Dean

Sylvia Eggleston

Lorris Benedick
Bernice Bradfield
Joann Cook
Leone Doane

Joan Embury

Regina Blum
Marvin Brunson
Raymond Cooke
Wuanita Doty



Hilda Engel
Paul Fouch
Joyce Gourley
Robert Harmon

Joyce Evans
Betty Gardner
Joan Hamilton
Clarice Harmon

Miriam Faul
Betty Gatherer
Kenneth Haney
Phyllis Hartley

Joan Ferguson
Glenn Gertson
Carol Hankins
Eleanor Horne

Opal Fischer
Norma Jean Gongwer
Gene Hansen
Maxine Horning

Ernest Fisher
Evelyn Gordon
Geraldine Hanson
Leslie Hoy



mett Hutchins
Stanley Kern
Joan Lewis
Dean Maurer

Lorraine Jack
Rhoda Klohn
Helen McBride
Gale Maxey

Floyd Johnson
Roy Kneeland
Stanley McIntire
Billye Messerly

Marvin Johnson
Dorothy Knight
Neale McKenzie
Paul Miller

Wallace Johnson
Grace Kropp
Clayton Martin
Ronald Mills

Lola Jopson
Jean Lang
Sheila Marvin
Dera Lee Mitchell

Freshmen



Anna Mae Mogensen
Alfred Nettleton
Clifton Oleson
Gloria Rhodes

Ronald Moore
Betty Newman
Duane Olson
Gloria Richards

Dell Morgan
Lauren Nichols
Wendell Poole
Wanda Robertson

Don Morgan
Audrey Nordmo
John Prince
Dennis Rudel

Iola Morris
Margaret Nofziger
Justine Reed
Barbara Sanford

Donna Murra
Berdene Oldenk
Darrel Reisch
Florence Sauter



Bill Scholten
Shirley Stokes
Barbara Walker
Mary Ellen Wells

Shirley Schulz
Neva Templeman
Delpha Walker
Jimmy White

Charles Sheets
Vernice Thieling
Harold Weber
Eddie Wiebe

Nancy Shimabukuro
Cecil Thompson
Nadine Webster
Donna Williams

Eugenia Steinbach
Donald Tucker
Morris Weigelt
Mary Lee Williamson

Joseph Stockett
Max Urwin
Bud Welch
Marlene Wilson

Freshmen



Janet Winkle
Coradon Yates

Carol Witt
Joyce Yates

Evelyn Wolfe
Bernard York
Gladys Fred

Myrna Wood
Dale Krause
Elsa Lou Slack

Bob Worthington
Bud Bold

Freshmen

Student Faculty Reception



Celebrating N.N.C.'s fortieth year, the Student-Faculty Reception used as its theme the phrase, "Life Begins at Forty." The program for this first formal event of the year was based on man's seven ages from Shakespeare's "As You Like It." The reception provided a time for "budding" Freshmen to become acquainted with the faculty and returned students.

"And be thankful unto Him" was the theme of the formal Thanksgiving banquet which was inscribed in sampler style on the fireplace mirror and repeated on the programs. Guest speaker for the dinner was Rev. Kenneth Knox, local pastor of the Christian Church.

Traditional turkey and trimmings with hot pumpkin pie were the featured dishes of the meal. The dinner was served by waitresses dressed as pilgrims. The pilgrim motif was further carried out in a fireside scene representing a colonial home.

Thanksgiving of 1952



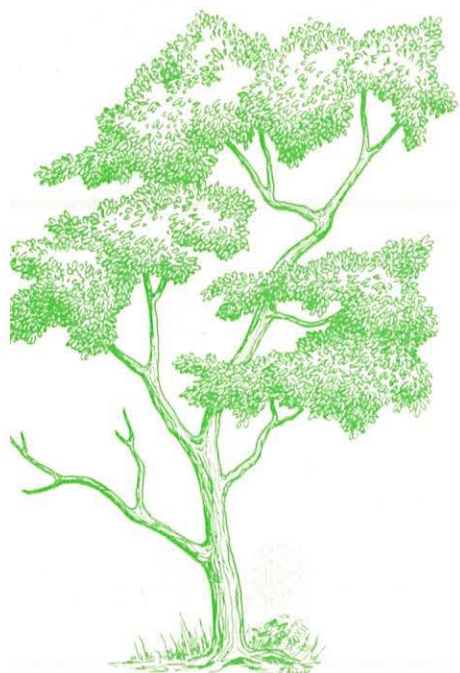

In Special Recognition



HOME ECONOMICS BUILDING

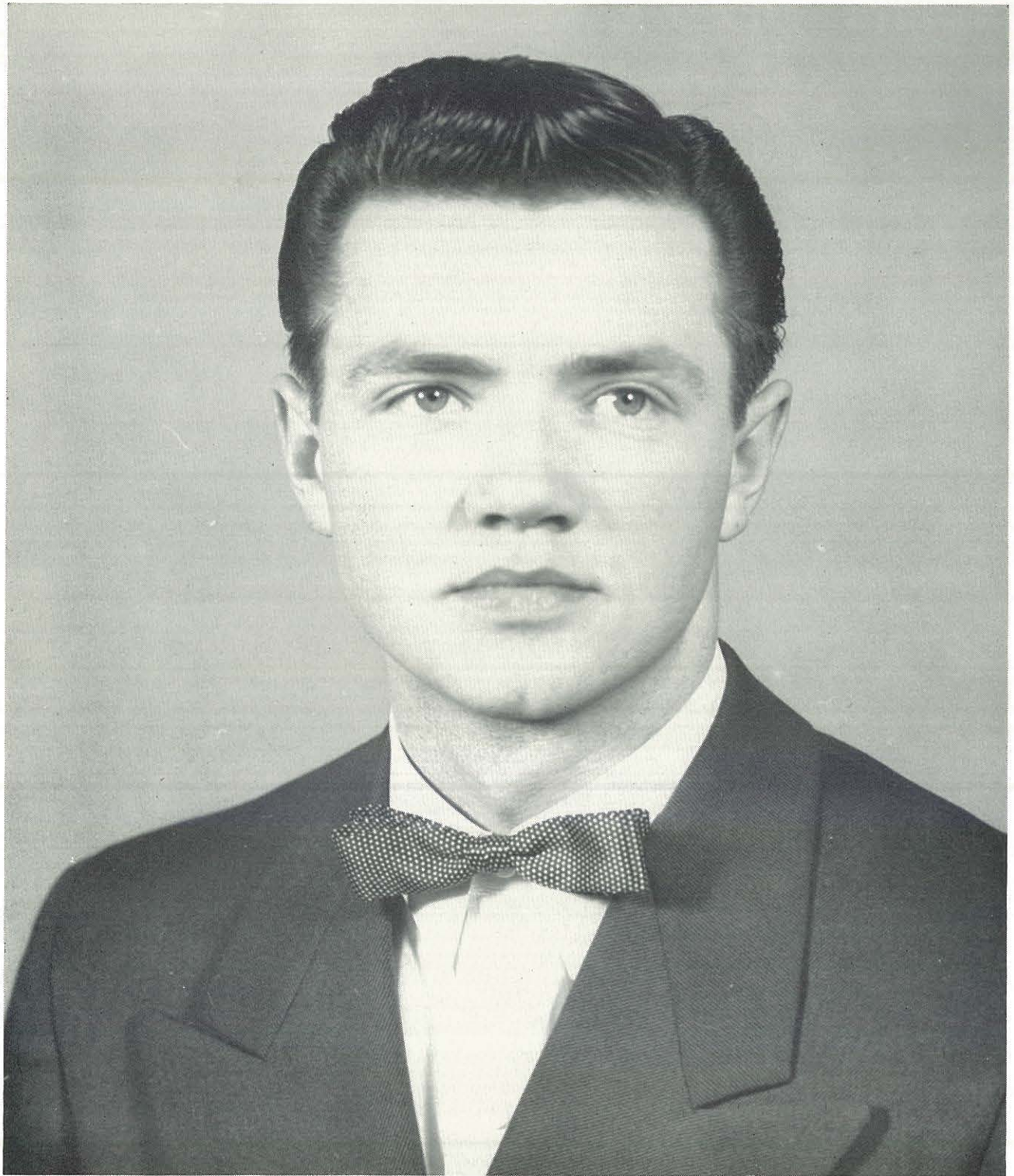

MARVIN "BUTCH" BLOOMQUIST

W H O ' S



LOIS MARIE HERRON

W H O



JAMES WILLARD LAIS

W H O ' S



EARLENE TAPLEY

W H O



HOWARD L. MILLER

W H O ' S

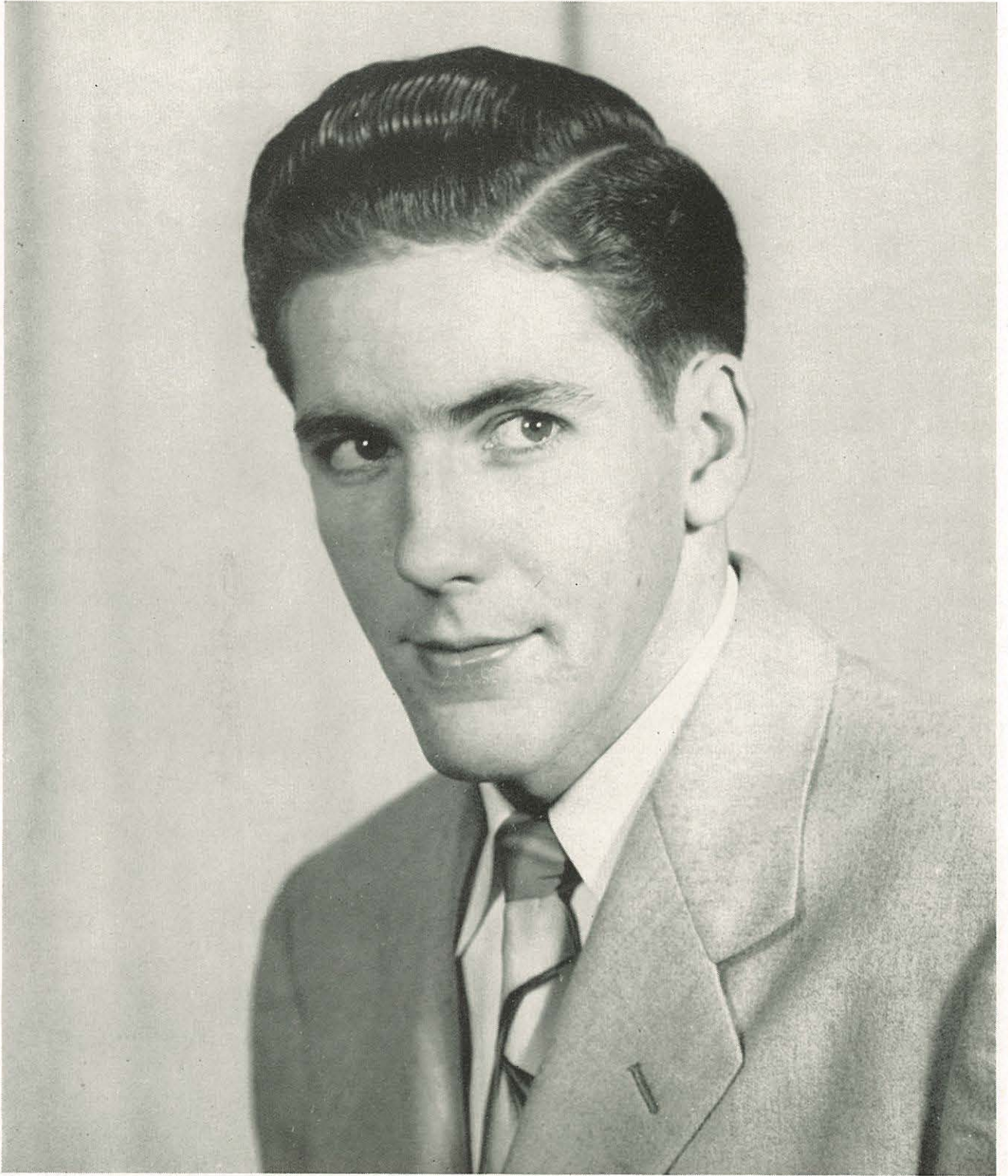

LAUREN MERL SANDERS

W H O



RAYMOND MCGREGORY

W H O'S



RAYMOND LYNN TATE

W H O

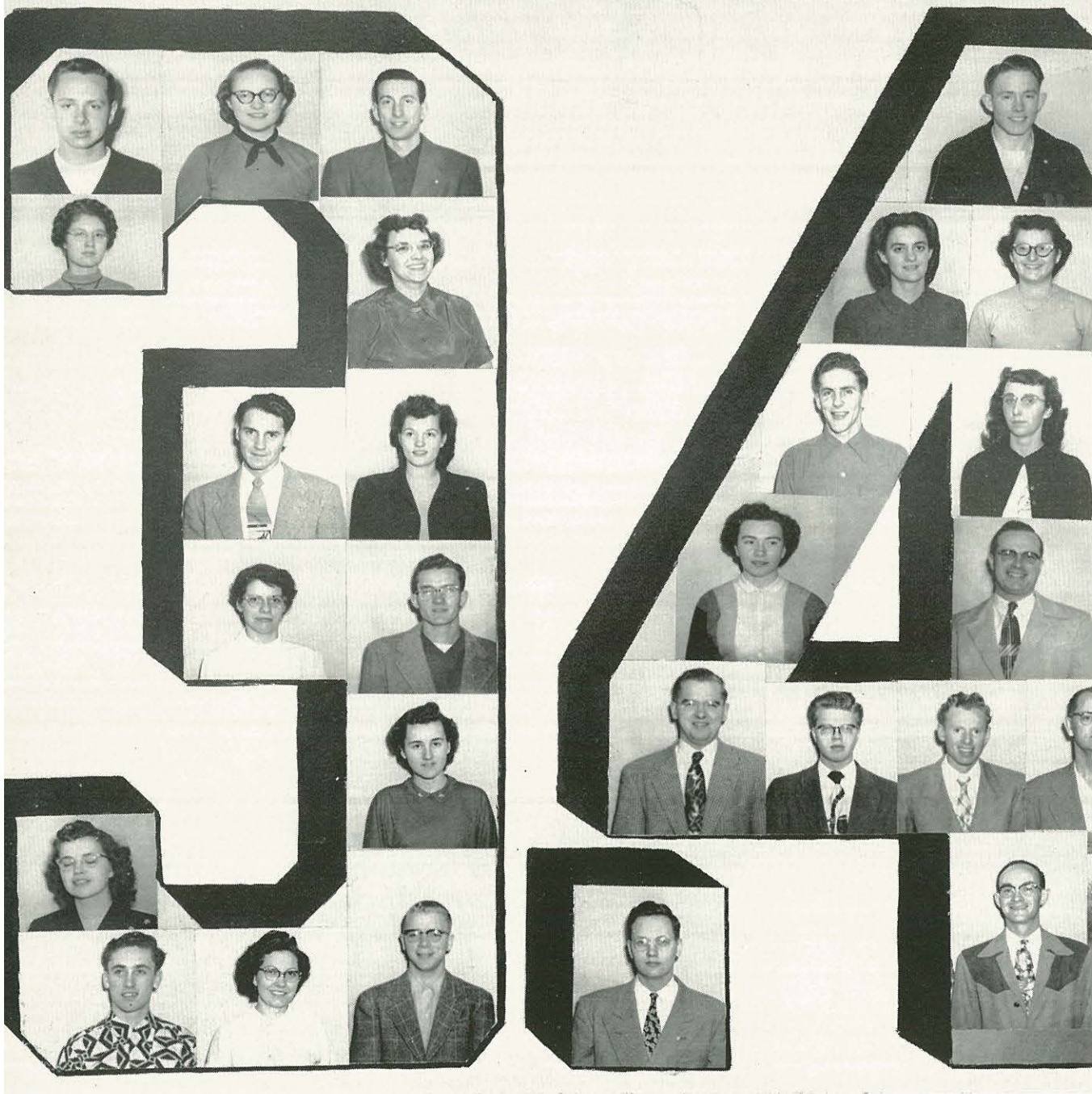

Margaret Hyslop, Wayne Aller, Carol Newgard, Howard Miller, Elna Funk, Rod Newman, Jessie Newman, Sue Wentworth, Bob Burkhart, Helen Wick, Carlton Bryson, Mary Moore, T. C. Leckie, Marilyn Lutz, Herbert Geller, Eleanor Matthiessen, Bonnie McGraw, Lauren Sanders, Bonnie Painter, Della Mae Reed, Raymond Hudson, Art Manchester, John Rankin, Harold Hughes, Dewey Gregory, Joe Keen, Loring Beals, President.

Zeta Kappa Rho

Daily Chapel

The "biggest" check N.N.C. received this year from Northwest District.

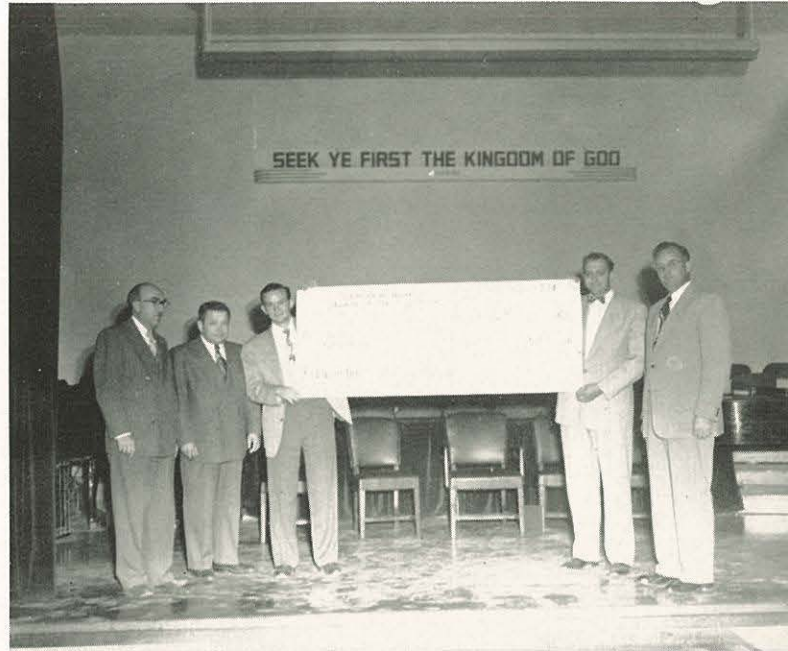

PAUL MARTIN
Nampa Youth Week Evangelist



RON LUSH
Nampa Youth Week Song Evangelist

Our

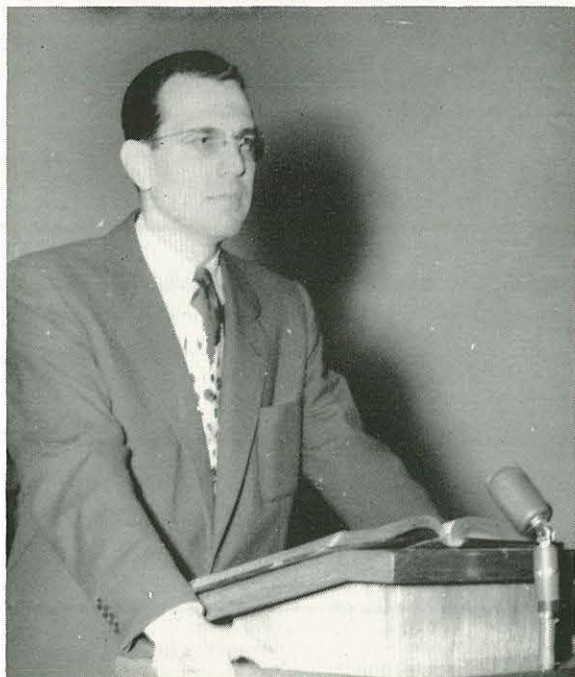

EUGENE STOWE
Opening Convention

Rev. Eugene Stowe, our own College pastor, was the speaker of the Opening Convention last September. This provided a way of becoming acquainted with the new pastor. His sound preaching and wonderful personality succeeded in winning a place in the heart of each college student. Rev. Stowe came to College Church from Salem, Oregon, where he was an active worker in District and General Young People's affairs.



W. D. MCGRAW, JR.
Fall Revival

Guests

DR. D. SHELBY CORLETT
Spring Revival



Dr. D. Shelby Corlett was the guest speaker for the Spring Holiness Crusade. As an outstanding holiness expositor, Dr. Corlett brought a tremendous wealth of experience and scholarship concerning entire sanctification. Dr. Corlett was the first General N.Y.P.S. Secretary and later edited the "Herald of Holiness" for eight years.

The Mangum Missionary Lectures were given this year by Dr. Evelyn Witthoff, a returned missionary from India. In her chapel talks she presented a picture of the daily life of the Indian people and the obstacles that need to be overcome in the work among them.

Rev. E. W. Martin, speaker for the Miller Lectures, is pastor of the First Church of the Nazarene in Detroit, Michigan. His instruction through these lectures was beneficial to the whole student body in their content and challenging power. These lectures are sponsored in memory of the late General Superintendent Dr. H. V. Miller.



DR. EVELYN WITTHOFF
Mangum Lectures



E. W. MARTIN
Miller Lectures

College Church



REV. EUGENE STOWE
Pastor

College church and its program of service and help might be considered the tap root of student life on the campus. Through the Sunday school, regular Sunday worship, evangelistic services, N.Y.P.S., and prayer meetings, students find help and are established in their Christian experience.

The services offer a place for prayer, give an opportunity to share burdens and joys, and provide a spiritual uplift to those who need strengthening.

This main root of campus life furnishes strength and growth to the other branches which make up college activities. "And if the root be holy, so are the branches." Romans 11:16.

CHURCH BOARD

First row: Clark Roberts, Guy Sharp, L. W. Johnson, Dr. Thelma Culver, Mrs. James Frazier, Cecil Thompson, Wallace Swann, Ed Buckleman. *Second row:* Warren Franklin, John Dean, Louie Hoffman, A. E. Herron, Dr. Alvin Kauffman, Edward Harper, Buford Moore.



Recitalists

Marvin "Butch"
Bloomquist
Senior Voice Recitalist



Norman Crofford, T. C. Leckie,
Darlene Gentry, Eloise Tate.

Virginia Walton



Tip-Off



Queen Estelle I



Mary Wing
Beverly Lais
Patrycia Wilkes
Doris Rice

1953

Her majesty, Queen Estelle I, was crowned at the traditional Tip-Off game on January 24. The three upper-division princesses were presented with bouquets of roses. Queen Estelle received the American Beauty roses which signified her royal status. After the princesses were crowned, Queen Estelle was crowned and presented to the student body by Bob Dennis, president of the N Club. She and her court reigned throughout the game. Queen Estelle wore a white net and taffeta gown which was sprinkled with sequins. The two upper-division princesses in the royal court were Patrycia Wilkes and Beverly Lais. Representing the lower division were Mary Wing and Doris Rice. This was the seventh annual Tip-Off game. The coronation ceremonies and decorations were arranged by Gamma Nu Gamma and the N Club.



Queen Estelle and her court

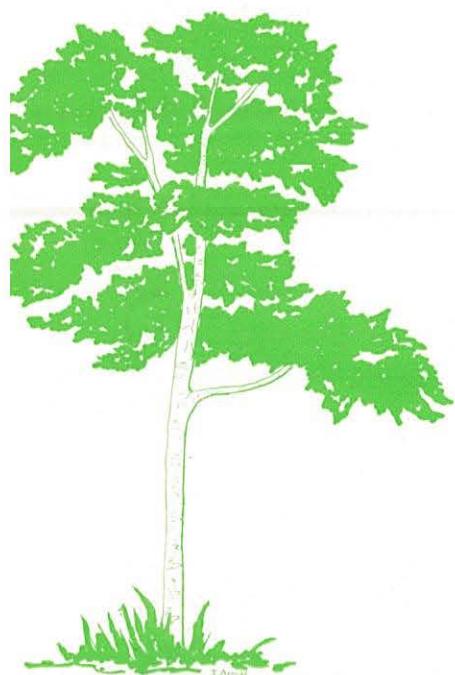

College High School



COLLEGE HIGH

C. H. S. Faculty



J. A. FELTER, A.B.
Principal

HELEN G. WILSON, A.B.
English and Speech

GWILET E. LARSON, A.B.
Biological Science and
Physical Ed.

J. B. FRAZIER, A.B.
History and Gen.
Science

ELMORE VAIL, M.S.
Mathematics and
Physical Ed.

THELMA THOMPSON, A.B.
Secretarial

JUANITA WESTON, A.B.
Spanish

VIRGIL VAIL, M.S.
Science and Band





ED MANLEY
President



MAC WELLS
Vice-President



ELEANOR GUSTIN
Treasurer



ANN KNAPP
Secretary

C. H. S. Student Council

College High Student Council is the beginning of actual experience in democratic student government and leadership for many students. This group directs all-student affairs in C.H.S.

The Student Council is composed of the student body president, vice-president, secretary, treasurer, sergeant at arms, and a representative from each class. This group begins to spread its influence over the College High branch of the campus through its plans for the year. Coach Elmore Vail lends a guiding hand at times when it is needed to untangle parliamentary difficulties and to offer suggestions.

All matters concerning student government are handled by the council. This group also sponsors an all-school party each semester. Included in its duties is the assistance in student discipline problems which they are called upon to handle.

Student Council offers a good place to show that leadership abilities, Christian principles, and student government can be successfully combined. As a student leader is trained so the training will follow through into his future vocational life.



Gustin, Urwin, Montgomery, Riley,
Tromburg, Vail, Mittlieder,
Stiverson, Wells, Manley.



SENIOR CLASS OFFICERS

Shirley Scott, Program Chairman; Velma Poole, Vice-President; Clarence Kinzler, President; Miss Wilson, Sponsor; Robert Mittlieder, Treasurer; Jim Stiverson, Student Council Representative.

Parchment Parade



Billy Armstrong
John Good
Nancy Kegley

Arliss Cain
Keith Goodman
Clarence Kinzler

Florence Cook
Eleanor Gustin
Ann Knapp

Louella Fischer
La Nona Hopkins
Judy Kirschner



Richard Lindeman
Lorraine Mack
Ed Manley
Ellis Miller



Robert Mittlieder
Beth McBee
Shirley Orchard
Velma Poole

Hubert Porter
Shirley Scott
Evelynne Sharp



James Stiverson
Shirley Walker
Mac Wells



Cleanup after the Senior party.

Juniors



First row: Hull, Howard, Brittian, Coffman, Heppel, Basset, Goodrich, Alexander, Conrath, Seward, Smith, Stockwell.
Second row: E. Tromburg, Kratzer, Hughes, Doane, Ax, Hitchcock, Scholton, Brown, P. Tromburg, Donoho, Wesche.

Sophomores



First row: Ailen, Bauerle, Volk, Vail, Poole, Montgomery, Gustin. *Second row:* Dobbs, Gugin, Rowan, Taylor, Russell, Pewitt, McNaught. *Third row:* Paulson, Gethman, Smith, Benson, Markus, Willis, Stanford. *Fourth row:* Hurley, Constable, Nicols, Johnson, Finkbeiner, Russell, Moore.



Trojanettes, did you say . . . that Ipana smile . . . aw, drop dead . . . be careful little feet where you go . . . the "Big Four" . . . childhood days . . . oh, oh, watch it . . . looking for flying saucers . . . glamour boys . . . handsome Hobert . . . three big catches . . . Helen and her hot rod . . . leap year.



Dramatics Club

First row: Kirschner, Bassett, Kegley, Scott, Howard, Seward. *Second row:* Knapp, Poole, Conrath, Russell, Alexander, Hull, Miss Wilson, Bauerle. *Third row:* Mack, Gustin, Goodrich, Coffman, Brittain, Sharp, Stockwell, Walker, Cook. *Fourth row:* Volk, Doane, Younger, Ax, Kinzler, Manley, Hitchcock, Finkbeiner.

Radio Club



First row: Goodrich, Sharp, Taylor. *Second row:* Mr. Vail, Miller, Mittlieder, Hughes. *Third row:* Younger, Good, Manley, Donoho, Armstrong.

Pep Club

First row: Stiverson, Volk, Mack, Wright. *Second row:* Miss Larsen, Knapp, Kegley, Gustin, Poole, Alexander, Kirschner, Seward, Shaw, Cain, McNaught, Pewitt, Bauerle, Gray, Stockwell. *Third row:* Finkbeiner, Conrath, Ax, Dobbs, Wion, Russell, Brown, Scholten, Paulson, Tromburg, Cain, Scott, Gugin, Pence, Wesche. *Fourth Row:* Allen, Gustin, Markle, Goodrich, Rundle, Stauffer, Riley, Coffman, Brittain, Rowan, Hull, Kirley, Hopkins, Lafferty, Basset, Hamilton, Everist, Taylor. *Fifth row:* Markle, Ogstad, Parsons, Ammons, Riley, Willis, Smith, Gethman, Sharp, Smith, Walker, Benson, Shepard, Urwin, Montgomery, Poole, Markus, Watson, Cooke.



"N" Club

First row: Kratzer, Alexander, Ax, Mittlieder, Miller, Wells. *Second row:* Coach Vail, Stiverson, Wright, Ness, Hitchcock, Hughes, Heidner. *Third row:* Doane, Wesche, Johnson, Kinzler, Manley, Nichols, Younger.

High School Tip-Off

Queen Shirley

The high light of the C.H.S. basketball season is the crowning of the Tip-Off Queen. Preceding the traditional game with the Greenleaf Grizzlies, the scene changed from the excitement of an anticipated game to the awe of an impressive coronation. "N" Club members formed an aisle through which the three princesses were escorted. The queen, whose identity had been kept a secret, was presented a bouquet of roses and crowned by the "N" Club president. Lovely Shirley Scott reigned as "Queen of the Trojans."



Princess Nancy Kegley



Royalty presides



Princess Betty June Coffman



First row: Hughes, Alexander, Doane, Constable. *Second row:* Wright, Miller, Younger, Nichols, Hiedner, Ness, Wesche. *Third row:* Coach Wilcox, Wells, Ax, Manley, Kinzler, Hitchcock, Goodman, Kratzer, Coach Vail.

High School Football Squad

The autumn sports activities of College High School are centered largely around the Trojan's football season. The eight-man team, coached by Elmore Vail, has made a name for itself among the schools with which it competes. The athletic ability of the Trojans plus their good sportsmanship and clean playing make them a team of which to be proud.



College High Cheerleaders
Keith Wright, Lorrie Mack, Virginia Volk, James Stiverson.



First row: Wesche, Holloway, Smith, Olson, Manley, Kinzler, Walters. *Second row:* F. Johnson, Miller, Wells, Bold, Chambers, Benedick. *Third row:* Coach Vail, Lindeman, R. Johnson, Hitchcock, Wheeler, Mittlieder.

Baseball

The 1952 baseball team completed the most successful season in the history of College High. Dan Holloway led the pitching department with three wins and one loss, followed by Robert Mittlieder with a two-one record. The three top hitters of the season were Mittlieder, Olson, Wells, with respective averages of .457, .379 and .306. Eight lettermen will return to form the nucleus for the 1953 team.



Coach Elmore Vail



First row: Younger, Kratzer, Hitchcock, Manley, Johnson, Wells, Doane. Second row: Alexander, Nichols, Good, Wesche, Finkbeiner, Miller, Coach Vail.

Basketball

As winter settled in around C.H.S. the basketball fever blossomed forth. This fever seemed to be contagious in the whole student body and everybody did his part to make the basketball season a successful one. Ed Manley served as captain of the Trojans. High-point man was Roger Hitchcock with an average of nine points a game. Seniors on this year's team included Wells, Manley, Miller and Good.

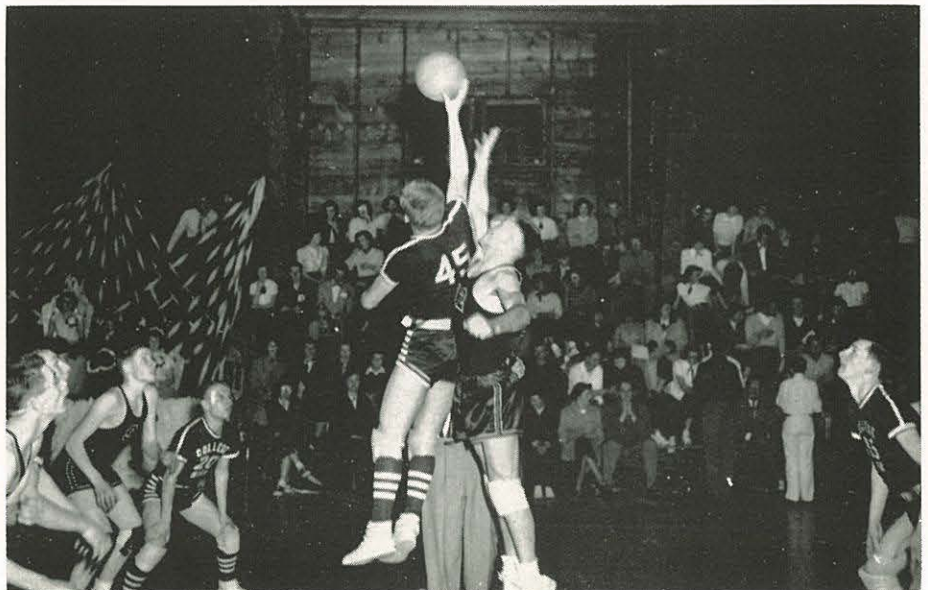

Good jump, Roger!

B a n d



First row: M. Hopkins, C. Ax, Hull, Markle, Kirley, Doane, Hiedner, Heppel, Tromburg, Sharp.
Second row: Vail, Kratzer, N. Hopkins, Wright, Lindeman, Alexander, R. Ax, Donaho, Gould, Watson.

The band, under the direction of Virgil Vail, has grown steadily the last three years. As a pep band, it furnishes rousing numbers at the football and basketball games. In the spring the band is featured in a concert in connection with the College High Choir.

The Mixed Choir is an outstanding organization at College High. Under the direction of Lansing Bulgin, students with music ability find this organization a fine source of development.

C h o r u s



First row: Markle, Riley, Dobbs, Wion, Russell, Scott, Conrath, Knapp, Alexander, Seward, Hopkins, Gugin. *Second row:* Markle, Ax, Stauffer, Riley, Brittain, Brown, Scholton, Tromburg, Kirschner, Gustin, Cain, Smith, Bassett. *Third row:* Hull, Benson, Rundle, Ammons, Willis, Sharp, Coffman, Smith, Rowan, Paulson. *Fourth row:* Ogstad, Parsons, Doane, Ax, Kinzler, Manley, Nichols, Alexander, Volk, Walker.



Betty tells her bedtime stories . . . our little advertising girl . . . doesn't she look motherly . . . soft shoulders . . . what's the matter, Joyce . . . sleeping beauties . . . coy James . . . the tennis champs . . . that starry gaze . . . cute Trojanettes.

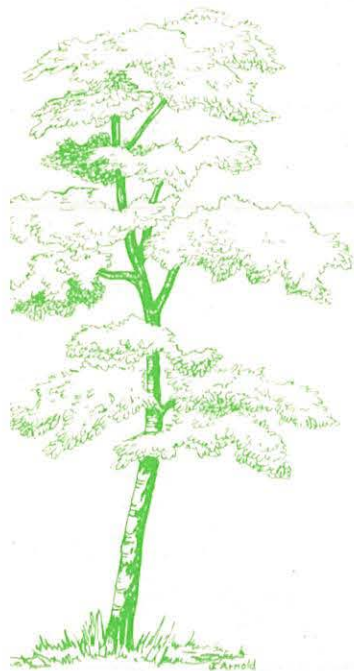

Cheers and Challenges



GYMNASIUM



Basketball



Geller, Aller, Bynum, Gale, Sanders, Finkbeiner, Back, Wilcox, Dean, Cantonwine, Reisch, Stickney.

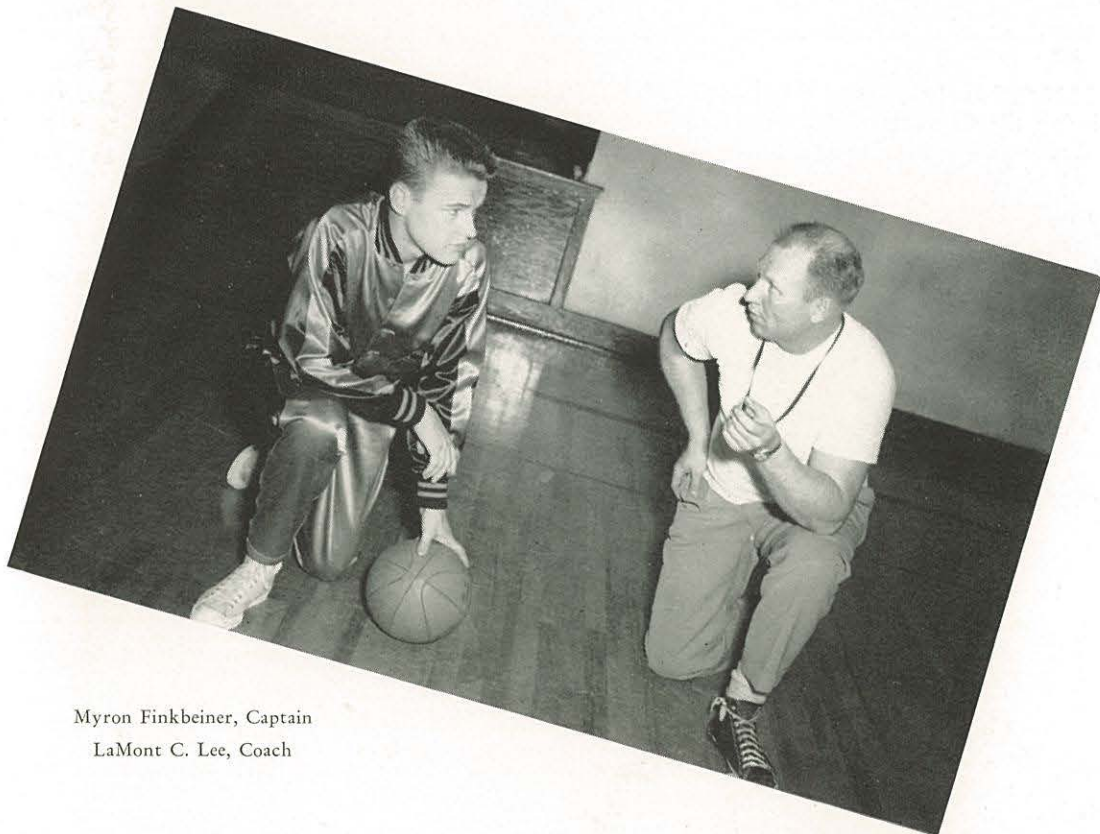

Myron Finkbeiner, Captain
LaMont C. Lee, Coach

Basketball Stars

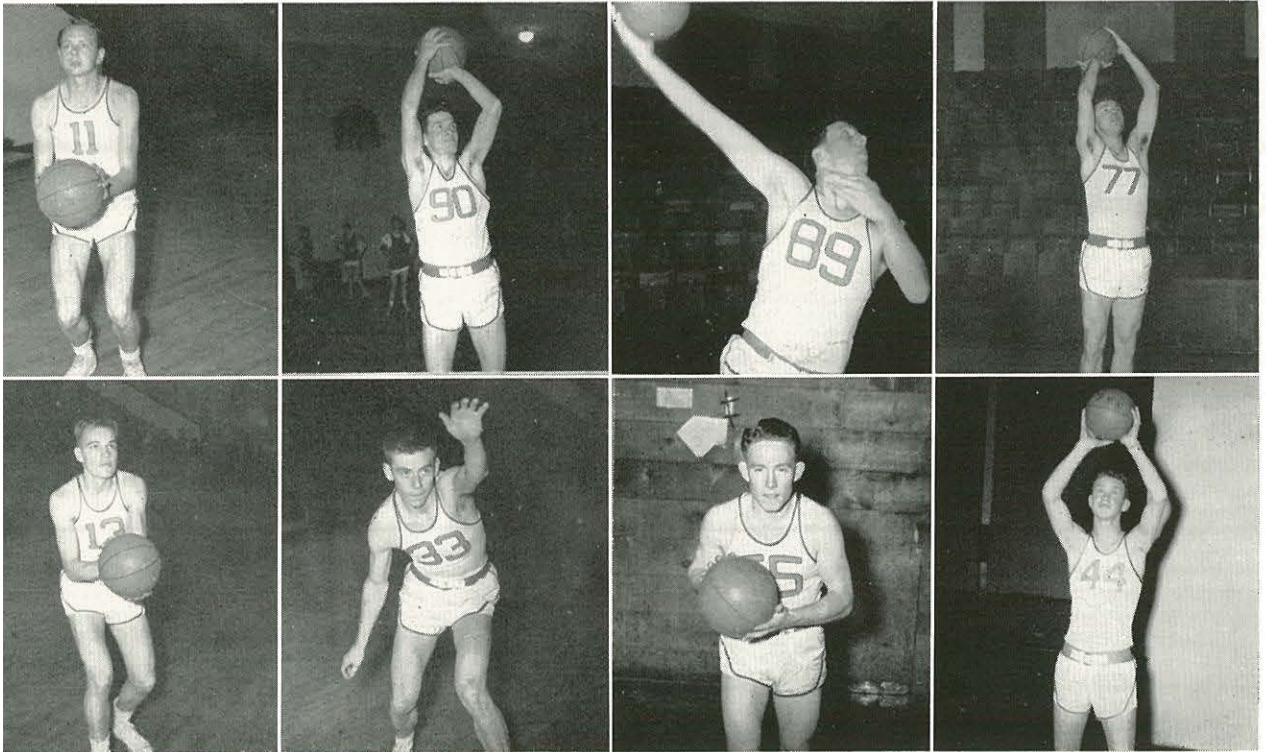

Wayne Aller
Myron Finkbeiner

Len Back
Mervyn Gale

Bob Cantonwine
Herbert Geller

Mickey Dean
Darrel Reisch

N.N.C. has always been proud of her basketball squad and her coach, Monty Lee. Whether winning or losing the Crusaders uphold the Christian standards of the college. Supported by a vivacious team of cheerleaders, a rousing pep band, and an enthusiastic cheering section, the basketball squad could not do any less than its best.

Lauren Sanders is the only Senior on the team. He is a versatile player and does well on set shots and shots from the key.

Juniors on the team are Myron Finkbeiner, Roger "Skip" Wilcox, Mervyn Gale, and Herbert Geller. Captain Myron has the unusual knack of scoring from anywhere on the court and in any position. Skip is a rough man on the back boards and a threat in any offense capacity. Mervyn's strong point is his ability to shoot while running. Herb is a constant threat on interception and has earned the name of "Team Hustler."

The four Sophomores on the team—Paul Anderson, Harold Stickney, Len Back, and Wayne Aller—have all shown their playing abilities by bringing in their share of points.

Freshmen Mickey Dean, Darrel Reisch, and Bob Cantonwine have kept the fans on their toes with their successful plays.

Lauren Sanders

Harold Stickney

Harold Weber

Roger Wilcox

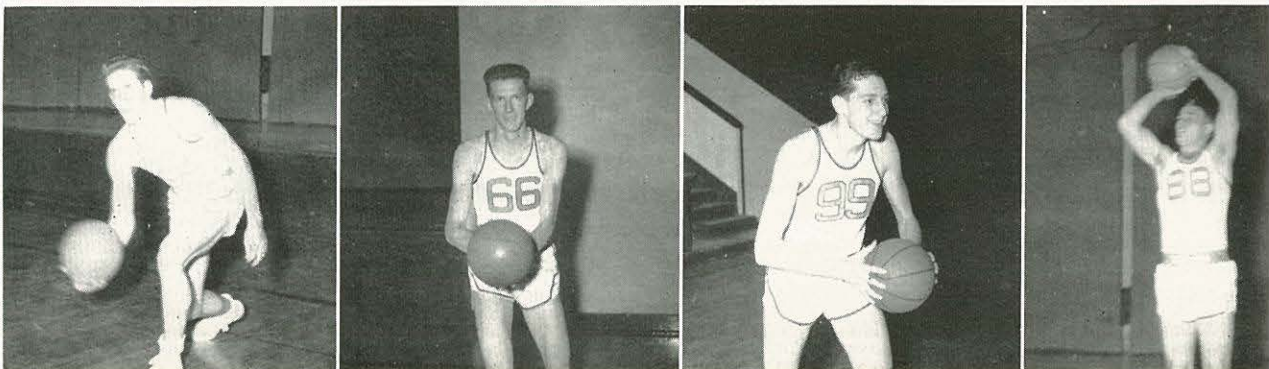

Action



"Sticks" goes up for two.

SEASON SCHEDULE

<i>Opponent</i>	<i>Date</i>	<i>Place</i>	<i>Opponent</i>	<i>Date</i>	<i>Place</i>
Mountain Home.....	Nov. 28	There	Boise Junior College.....	Jan. 13	There
E. O. C. E.....	Dec. 1	Here	Mountain Home.....	Jan. 17	Here
E. O. C. E.....	Dec. 2	Here	College of Idaho.....	Jan. 23	There
Ricks.....	Dec. 4	There	College of Idaho.....	Jan. 24	Here
Weber.....	Dec. 5	There	Globetrotters—J.V.'s.....	Jan. 30	Here
Snow.....	Dec. 6	There	Seattle Pacific.....	Jan. 30	There
Westminister.....	Dec. 8	There	Seattle Pacific.....	Jan. 31	There
Honolulu All Stars.....	Dec. 11	Here	Whitman.....	Feb. 2	There
Boise Junior College.....	Dec. 16	There	Whitman.....	Feb. 5	Here
Westmont.....	Dec. 20	Here	E. O. C. E.....	Feb. 9	There
Pasadena College.....	Jan. 2	There	E. O. C. E.....	Feb. 10	There
Pasadena College.....	Jan. 3	There	Mountain Home.....	Feb. 13	Here
Westmont.....	Jan. 5	There	Boise Junior College.....	Feb. 16	Here
Westminister.....	Jan. 10	Here	Mountain Home.....	Mar. 3	There



Just a little higher, Mickey.



Who has it?



Lauren makes a free point.

Skip aims for a good one.



On the Floor

Junior Varsity

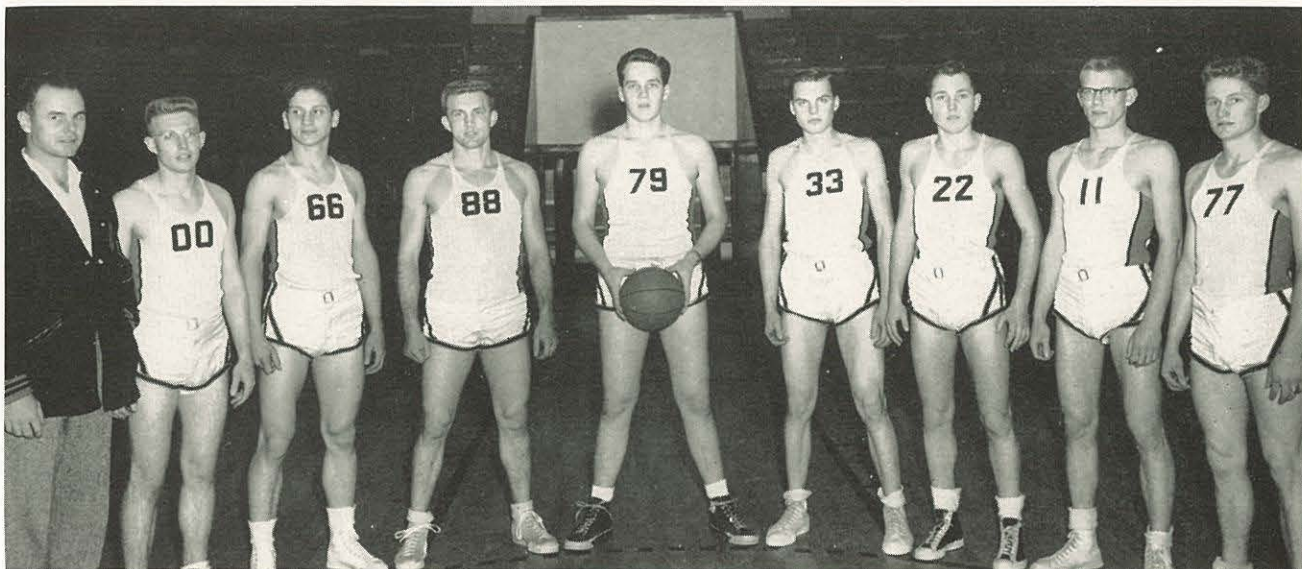

Bob Dennis, Lester Chambers, John Stockett, Harry Detwiler, Leone Doane, Duane Olson, Paul Fouch, Jim Gilson, Floyd Johnson.

The Junior Varsity squad is composed of Freshmen and Sophomores who desire to improve their abilities in basketball playing and to learn the system of coaching used by the Varsity. The purpose of the J.V.'s is to train fellows in the fundamentals of good basketball.

Bob Willard, one of the best, all-round, balanced players to attend N.N.C. was captain of the J.V.'s. His team included many players who will be seen on the varsity floor in the near future.

With an encouraging word and a good-natured grin, Coach Bob Dennis has led his Junior Varsity boys on to repeated victories. Playing several preliminary games and others on their own, the members of the J.V. team have become known for their Christian sportsmanship and enthusiastic spirit.



Bob Willard, Captain
Bob Dennis, Coach

Yell Leaders



Howard Arnold, Ellen Sutherland, Gladys
Fred, Howard Smith.

Enthusiasm, originality, and much hard work went into making one of N.N.C.'s better cheering teams. Encouraged by the pep of the leaders, the cheering section was one of the noisiest and biggest boosters to the ball team as they gave forth new and familiar yells. The waving of those mammoth orange and black pompons seemed to revive any and all waning spirits even when the score was against us.

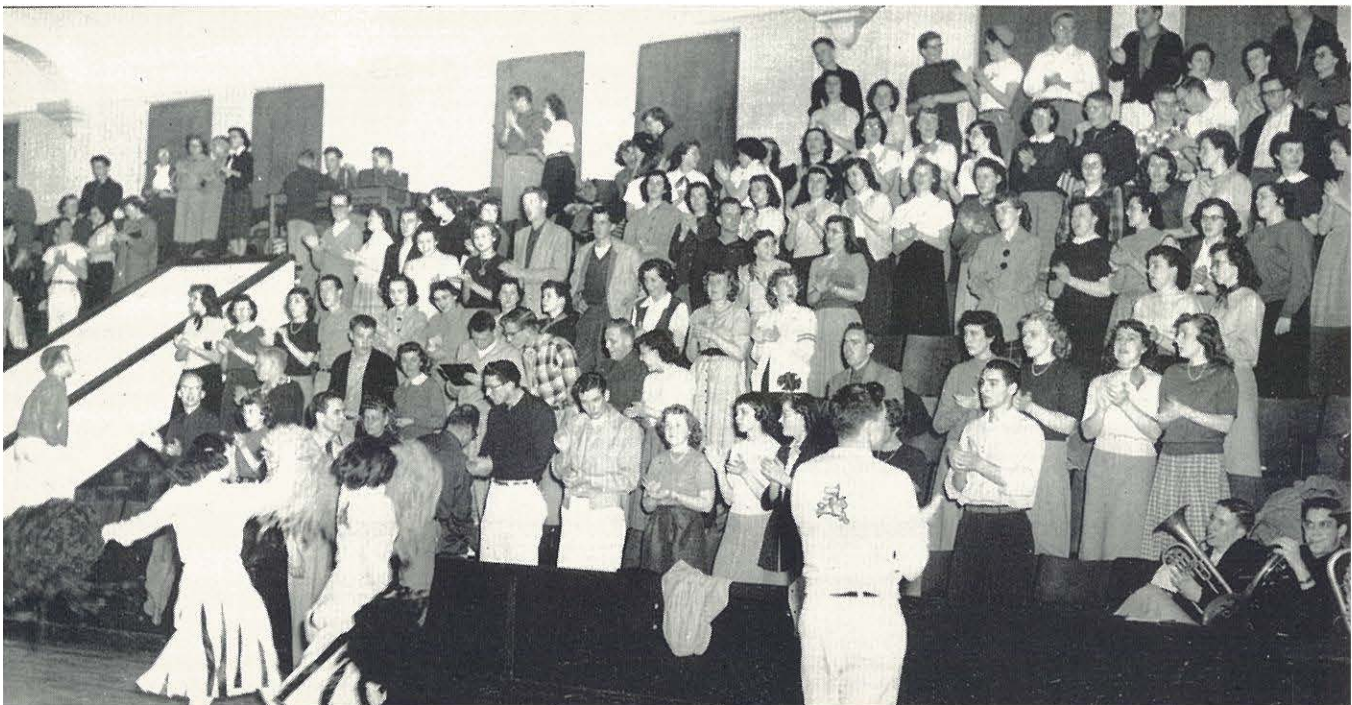

Dan Wright, Student Coach
James B. Frazier, Coach



Baseball

With spring comes baseball, and eager fans waiting for the first pitch to start the season. Fans this spring were especially optimistic because the pre-season drills held promise of success to the diamond hopefuls who worked hard to "make the team." Under the direction of Coach "Pop" Frazier, and with the added help of Dan Wright, Crusaders diamond prospects were considerably improved over last season.



First row: Detwiler, Croskey, Sanders, Ivester, D. Olson, Gale. *Second row:* Bynum, Johnson, Bloomquist, Lais, Geller, Krause, York. *Third row:* Arnold, Wright, Ralphs, Chambers, Newman, C. Olson, Johnson, Dennis, Frazier.

Track



First row: Lee, Fouch, Stockett, Johnson, Dean, Aller, Gilson. *Second row:* Miller, Maxey, Koerner, Anderson, Beeson, Powers, Runyon.

N.N.C. kept its name on the athletic map by fielding another powerful track squad this spring. Already recognized as the best small college track team in the state and one of the best in the Northwest, the cinderburners added more trophies to the case with outstanding showings in various meets. The loss of three of their best men—Millard Reynolds, Art Sullivan and Bob Burkhart—was partially offset by the gain of Mickey Dean, former all-state athlete, and Paul Fouch.

Among the outstanding meets in which the Crusader thinclads participated were: Idaho State, College of Idaho, Eastern Oregon College of Education, Whitman, and Boise Junior College. The traditional climax of the track season once again brought the state's top cinder squads to Nampa for the annual N.N.C. invitational meet which was staged at Bulldog Bowl.



Coach LaMont Lee

Jim breaks the tape

Turkey Bowl



Thanksgiving morning is the day for the annual Turkey Bowl brawl. Bloodshed is a minor detail when the opposing teams clash in this game of the year—one fowl game.

KeeLee's Killers garnered a 7-6 victory over Wright's Battlers in the conflict. The winning points were made when one of the Killers intercepted a pass to make a touchdown and later gain the extra point.

During the first weeks of school in the fall the cross country track team trains for a grueling season. This year's team placed third in competition with five other colleges at the track meet in Pocatello, Idaho, but lost to the University of Idaho later in the season at Moscow.

Cross Country Track



Ralphs, Maxey, Martin, Prince, Koerner, Beeson, Fouch, Burkhart.

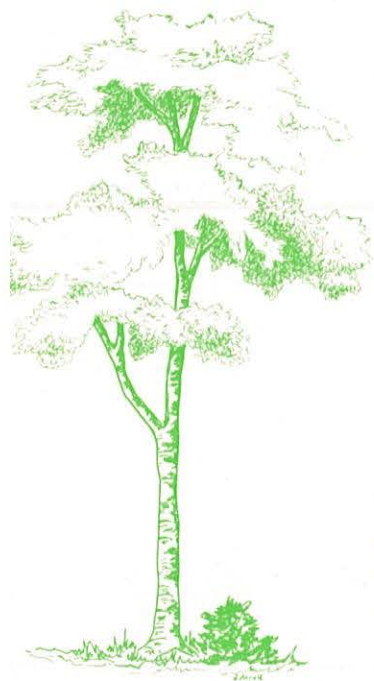

There Will Be A Meeting



SPEECH HALL



This must be a spectator sport.



That's the old fight, girls.

Whistle-happy Vi.





Mary Wing, Naomi Volk, Ardis Manley, Carolemay Rapp, Norman Stueckle, Wendell Poole, President.

Lambda Sigma Pi Society

The singular virtues of a Society fuse into a unified attitude which identifies the whole group. So the individual contributions of loyal L.S.P.'s are indicative of the actual worth of the Society. They proved themselves more than worthy by working optimistically toward their goals of achievement.

Herbert Geller and Wendell Poole, presidents for this college year, did commendable work as leaders of the Society. With the cordial and wholesome support of every L.S.P. they made a lasting contribution to N.N.C. Realizing, however, that someone has to be at the bottom of the heap, they placed fourth first semester. But with characteristic highspirits and determination they launched the second semester with flying colors.

Knowing that success is not measured by points and trophies we are genuinely proud of the Lambda Sigma Pi Society. Their interest in boosting the growth of each of their members makes them rate highly on the score card of values. And as this annual goes to press we would not be at all surprised to see them on top at the end of second semester.



Little Red Ridinghood meets the wolf.



Is this leap-frog or basketball?



Sanders coaching from the sidelines.

Jump for it, girls.





Ludella Heid, Margie Graves, Joan Embury, Eloise Tate, Bonnie McGraw, Glee Barnett, Glenn Embree, President.

Olympian Society

Incoming Freshmen look anxiously and hopefully toward the Athletic Office to see which Society will claim them as a member for their college days. Some inwardly wish, "Oh, to be an Oly!" This is natural and worthy for the Oly's fill a vital place in the total program of N.N.C. We commend them for their exuberant spirits and tenacious desire to win.

Under presidents Glenn Embree and George Mowry, this year has seen many developments in the "Oly" world. Youthful vigor plus able athletes has insured victory in many games. A combination of good sportsmanship and undaunted vision secured high positions for them in the total sports program. The boys won first place in both football and basketball.

In addition to being "muscle men" (and women) they evidenced high literary and acting talent in the plays and contests. Although they did come in third for the faculty loving cup the first semester they characteristically say, "There's a bright day coming."

The refreshing hours of relaxation and valuable lessons learned in participation within Society activities are especially significant if you are an "Oly." The shades of past glory and inherent ability to redeem the time combine their respective forces in making the Olympian Society significant and valuable.



"I've been working on the railroad!"

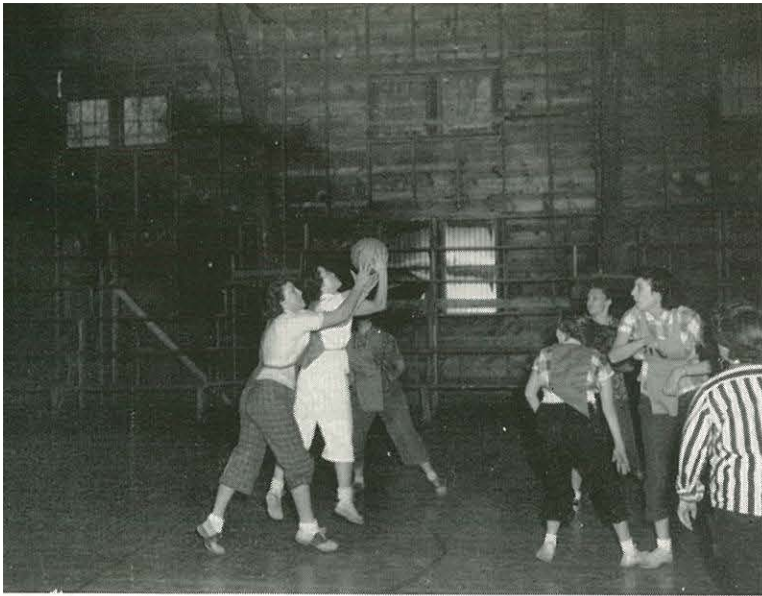

What's wrong, Faye?



Close your mouth, Fink.

Watch that pass, fellows.





Bertie Graham, Eugenia Steinbach, Joan Boswell, Dick Ivester, President, Wayne Aller, Howard Smith.

Sigma Lambda Alpha Society

Having the venerable distinction of being the oldest Society on the campus, the S.L.A.'s are characterized by wisdom plus an inveterate enthusiasm. Presidents Butch Bloomquist and Dick Ivester worked hard to inspire their great gang on to win the faculty loving cup. Rising heroically and ably to second place for the first semester they were piling on the coal to steam into first for the last half of the academic year.

The S.L.A.'s are a versatile Society. Not only did they contribute faithfully and artistically to the dramatic productions and the Speech and Music Contests, but they were strong on the athletic field. We extend our congratulations to the girls who took the only first place on the softball diamond.

As the cycle of academic growth continues to evolve with the years we look toward the S.L.A.'s to make a lasting and inviolate impression in the area of student life. We really couldn't do without you at N.N.C.!



Combination of talent and wind.



Keep looking up, boys.



Check that swing.

Survival of the fittest.





Lois Tracy, Noreen DeJong, Gladys Fred, Mervyn Gale, Russell Miller, Clarence Olson, President.

Alpha Delta Phi Society

Northwest Nazarene College is known in the Nazarene educational world for her remarkable intramural program. The A.D.P.'s are one of the four Societies responsible for this good reputation. With a good share of enthusiasm and a will to win the A.D.P.'s won the faculty loving cup for the first semester. Congratulations!

Under the able leadership of her two presidents, Lauren Sanders and Clarence Olson, they continue to make known their presence on the athletic field, in Society plays, in the Music Festival, and the Speech Contest.

Purple and gold are their colors and "as good as gold" is their major characteristic. True sportsmanship, *esprit de corps*, and wholesome pride in N.N.C. are attenuating virtues. May the free and rollicksome yell of "Alpha Delta Phi, Fight!" continue to reverberate through the halls of N.N.C.



"It's in the book."



JOE J. KEEN
Editor

The

His capacity for organizing material, handling his staff and willingness to work have made Joe Keen an editor who personifies efficiency. Many a night and day of planning, supervising and untangling problems were spent to make the '53 OASIS a finished product.

However efficient the editor, though, the annual could not have been a success without the full cooperation of the editorial staff. The Make-up Editor, Pat Wilkes, has guided her staff through the multiplicity of details that consist in the planning and

mounting of the dummy. This group spent long hours making sure the pictures were the right size and in the right place. Congratulations are in order for Velma Poole who has done an outstanding job as High School Editor. Literary Editor, Bonnie McGraw, has toiled endlessly to keep her staff of writers working so that enough copy would be on hand for the next deadline.



NORMAN CROFFORD
Assistant Editor



BONNIE MCGRAW
Literary Editor



PATRYCIA WILKES
Make-up Editor



GEORGE FERGUSON
Photographer



ART JACOBS
Art Editor



MARIAN WASHBURN
Sponsor

Oasis

Managing the money, collecting picture fees and securing ads are the main duties of Don Mesman, business manager of the '53 OASIS. These duties are a vital part of the production of the annual for without the additional income from advertisements, it would be impossible to produce such a book as this.

Sharing a heavy part of the responsibility of the annual production are the photographers. Covering every major event with a flash-bulb, our student shutterbugs have done a wonderful job. Another important "behind the scenes" group is the staff. They do the actual work of cutting pictures, applying rubber cement, typing, running errands and writing. Without the staff members the editors are helpless. In a large degree the success or failure of the OASIS depends on the work and cooperation of these staff members.

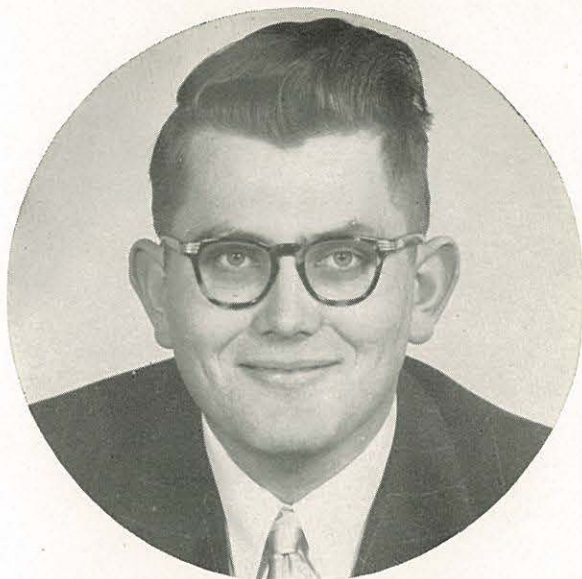

DON MESMAN
Business Manager



GORDON BEESON
Assistant Business Manager



ERNEST FISHER
Assistant Photographer



GERI LEIH
Secretary



JO ELLEN ARNOLD
Artist

First row: Tracy, Liddell, Beeson, Volk, Krause, Phillips. *Second row:* McCann, Gray, Becker, Scammon, Funk, Broadbent, Leih, Wilkes, Graham, Egger, Ferguson.

The Crusader



EARLENE TAPLEY
Editor

From the time assignments were given to the reporters until the paper went to press Crusader staff members shared with Earlene Tapley the duties of publishing the campus news. Business manager Herb Myers was responsible for keeping the books in order and securing more advertisements when needed. News editor Jo Clocksene made sure every departmental club was covered. She also checked

activities on the school calendar, seeing to it that all the school events were reported. The success of the sports page was the responsibility of Ron Kirkpatrick. Noreen DeJong handled the make-up. This included the writing of heads and the placing of news stories in the paper. Taking the facts unearthed by the reporters and making them into news stories was the responsibility of Carolemay Rapp and her staff. Mrs. Briggs was the faculty advisor.



NOREEN DEJONG
Make-up Editor



RONALD KIRKPATRICK
Sports Editor



CAROLEMAY RAPP
Re-write Editor



EVELYN GRAY
Assistant Editor



HERB MYERS
Business Manager



First row: Rapp, Broadbent, Horning, Gale. *Second row:* Funk, Clocksene, Tracy, McKay, Bradfield, Fisher. *Third row:* Cochran, Mosteller, Puckett, Poplin, Scammon, Mack, Shafto.



JACK McEVoy
Assistant Business Manager

OLIVE BRIGGS
Sponsor

DELL MORGAN
Feature Editor

ELNA FUNK
Circulation Manager

ROGER WEBER
News Editor

BONNIE PAINTER
Assistant Circulation Manager



PAUL WRIGHT
Station Manager

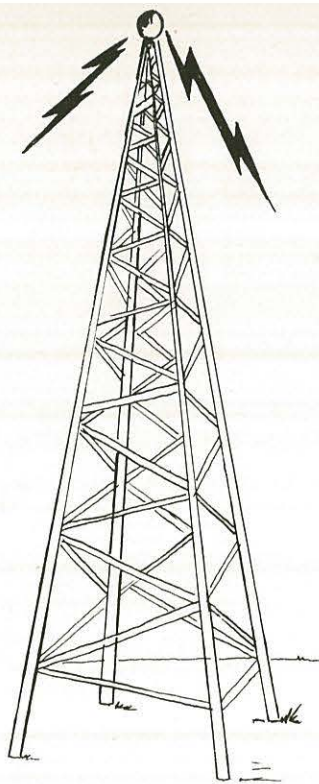

RICHARD GRENIER
Assistant Manager



MARVIN BRUNSON
Chief Announcer



MARVIN EMRICH
Newscaster

Radio KROK

FRED RAPP
Assistant Business Manager

VIRGIL VAIL
Sponsor



RON BEECH
Business Manager



KROK, the radio voice of Northwest Nazarene College, was taken over by the Associated Students of the campus and is now owned and operated by them. Under the efficient and able leadership of Station Manager Paul Wright and Business Manager Ron Beech, this radio station has already proved to be a real asset on the campus.

Besides broadcasting chapel services and evening church services, it transmits "Showers of Blessings" and "The Haven of Rest." The station features programs of sacred music every evening, both by transcription and direct broadcast. On the secular level, broadcasts are made of baseball and softball games. During basketball season all the home games were broadcast. An amateur give-away quiz program is an added feature.

The radio staff constantly strives to make new improvements on the station to make it an even greater asset on the campus. The station provides students with an opportunity to become familiar with the workings of a small radio station.



STAFF

First row: Rapp, Morgan, Wright, Grenier. *Second row:* Miller, Palmquist, Moore, Beech. *Third row:* Kneeland, Manley, Emerick.



General Missionary Society

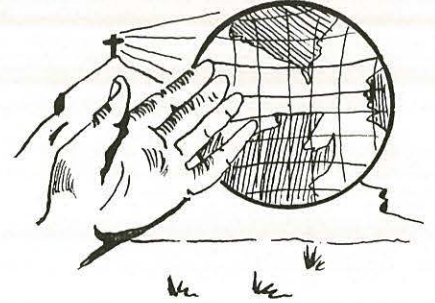

Herbert Geller, Loring Beals, Lois Becker, Rod Newman, President: Duane Poplin.

Stressing missions and missionary spirit through student personnel and outside speakers is the main purpose of the General Missionary Society. In addition to the chapel programs the group sponsors the prayer and fasting hour Thursday noon. This year's project was the building of a church in Noordgesig, South Africa.

The Foreign Missions Band was primarily organized for those students who had a definite call to missionary service. The meetings are open to anyone who has a desire to acquire information concerning the missionary and his problems. Special speakers include missionaries, foreign students, and students under call to the mission field.

Foreign Missions Band

First row: Emrich, Calkins, Schultz, George, Scammon, Mitthiessen, Hoyt. *Second row:* Sutherland, Runyon, Haney, Moline, Smith, Kneeland, Draper. *Third row:* Fitz, Beals, Malmberg, Gardner, Reed, Nordmo, Doty, Kropp, Arneson.



Christian Workers Band

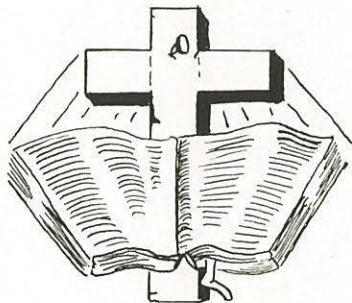

Duane Poplin, Lyle Starkey, Professor Sharp, Donna Krause, Dave Witt, President.

Realizing that "experience is the best teacher," the Christian Worker's Band makes use of the talent of members of the student body who are desirous of taking an active part in Christian work. Each Thursday night, following a period of devotions and testimony, assignments are made to members of the group. Every Sunday gospel teams including teachers, singers and ministers, leave the campus to go to different outposts. These groups are essential for the reaching of many communities where the church is too small to support a full time pastor where the work is just beginning. Many times workers hold week-end revivals at some of the churches in Idaho, Oregon and Washington. No other organization on the campus is more useful in promoting Christian service.—"For he shall grow up before him as a tender plant, and as a root of a dry ground."



First row: Slack, Jones, Runyon, Gibson, D. Witt, Sharp, York, Mills, Matthiessen, Mattson. *Second row:* Wood, C. Witt, Bourke, Croskry, Gertson, Wiebe, Kneeland, Draper, Miller, Krause. *Third row:* Wilson, Hartley, Fowler, Garlie, Abila, Emerick, Rapp, Egger, Angier, Hauger. *Fourth row:* Miralles, Boswell, Starkey, Palmquist, Bond, Fitz, Eggleston.



Mu Upsilon Sigma

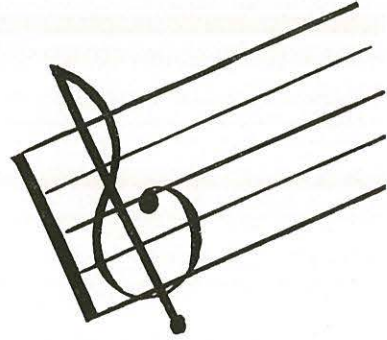

first row: Shafto, Leckie, Martin. *Second row:* Bloomquist, Poplin, McKay, Johnson. *Third row:* Gentry, Jones, Hamilton, Mitchell, George, Walton, Angier.

One of the main objectives of the Mu Upsilon Sigma is to present a fine quality of music to the campus. The Club sponsors the Wednesday afternoon recitals, orchestra concerts, and other musical programs throughout the year.

Beta Chi Alpha, the art club, also has as its purpose the provision of an outlet for the students' creative talents. This group has made many colorful and interesting contributions to the campus throughout the year's activities.

Beta Chi Alpha

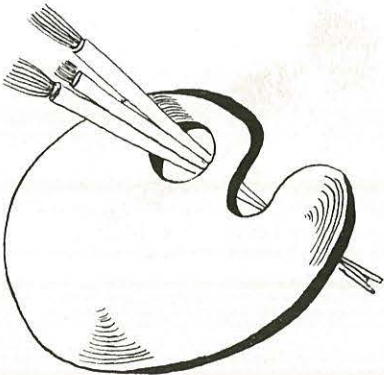

First row: Roeder, Mosteller, Simmons, Mitchell. *Second row:* R. Long, McDowell, Mattson, Becl Holmes, D. Long, Puckett, Sullivan, Hall.

Gamma Nu Gamma



Front row: Walton, Voget, Mitchell, Leighton, Tracy, Phillips. Second row: Manley, DeJong, Broadbent, Miralles, Liddell, Newman, Graham, Herron.

Gamma Nu Gamma, the girls' "N" Club, purposes to promote Christian sportsmanship on the campus. Activities of the club include the annual breakfast in honor of new members, ushering at basketball games and decorating for Tip-Off Night.

The lettermen of the school through the "N" Club actively strive to promote better sports conditions on the campus and also to maintain a Christian attitude in sportsmanship.



Front row: Geller, Calkins, Burkhart, Powers, Stickney, Frazier, Olson, Ivester, Aller, Dennis, Lais. Second row: Frazier, Krause, Hagood, Johnson, Wilcox, Gale, Newman, Hughes, Lee.

"N" Club





Circle "K"

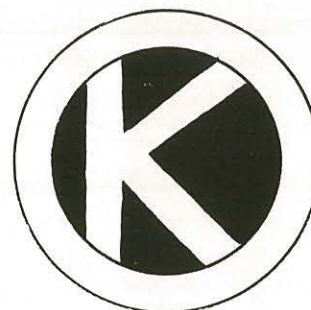

First row: Taylor, Arnold, Tate, Gale, Peterson, Seely, Lais.
Second row: Bloomquist, Ivester, Poplin, P. Miller, Bryson, Rapp, Newman, Stueckle, Fitz. *Third row:* Koerner, Weber, Scammon, Stickney, R. Miller, Beech, Cook.

The Circle K, which is sponsored by the Nampa Kiwanis Club, has aided greatly in boosting projects on the campus. The main project for the club this year was building a beautiful prayer chapel in Morrison Hall.

Personality improvement, good grooming, better homemaking and community life are among the various topics discussed by the Home Economics Club girls. The club has progressed more rapidly since they have had access to the better equipment in the new building.



Home Economics Club

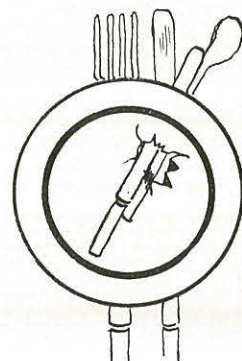

First row: Rhodes, Rice, Newman, Tracy, Holmes, Aller. *Second row:* Wolfe, Wood, Becker, Templeman, Evans, Faul, Pewitt. *Third row:* Arnold, Gatherer, Leih, Phillips, Murray.

Spencerian Speech Club

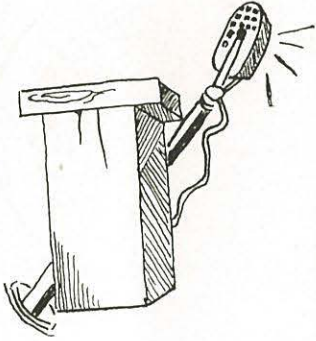

Harmon, Ferguson, James, Weber, Wilson, Rapp, Mattson, C. Rapp, Thompson.

Development of the student's speaking ability is the primary objective of the Spencerian Speech Club. In endeavoring to carry this out, they sponsor contests in extemporaneous speech, humorous readings, debate, poetry, and Bible reading on an intramural and intercollegiate basis.

The Scriblerus Club, named for the famous eighteenth century literary club, endeavors to create a greater appreciation for good books. Shakespearean plays were studied in the monthly meetings this year.



Scriblerus Club



First row: G. Briggs, Puckett, Mowry, Marks. Second row: O. Briggs, Funk, Wells, Wentworth, Herron, Newgard, Washburn, Keen.



Marshall Science Club

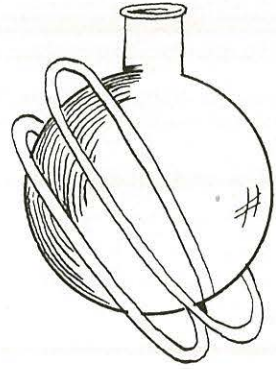

First row: Zickefoose, Bauerle, Geller, Aller, Gray, Graves, McCann. *Second row:* Slemmer, Stewart, Lane, Dr. Aller, Dr. Ford, Professor Tillotson, Taylor, Finkbeiner, Wilson, Bollinger.

Students interested in any phase of science or mathematics are eligible to membership in the Marshall Science Society. The club has regular meetings for lectures in fields of interest to all.

Composed of students in the management, secretarial, accounting and clerical fields the Business Club promotes an interest in economic welfare through Christian principles.

Business Club

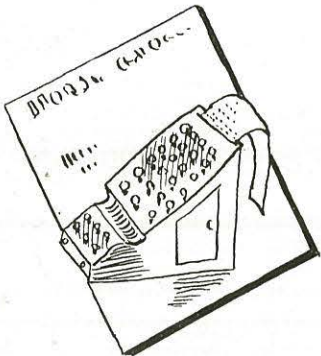

First row: Voget, Reed, Graham, Nine, Alexander, Egger, Becker, Tapley. *Second row:* Tate, Rapp, Fogelsonger, Mesman, McGregory, Hughes, McEvoy. *Third row:* Larson, Emerick, Miller, Myers.



Future Teachers of America

Evelyn Gray, Mary Mattson, Ethel Scammon, Carolemay Rapp, President, Dr. Culver.

Future Teachers of America is a pre-professional organization for those who are interested in the field of teaching. N.N.C.'s group, the E. E. Angell chapter, is the oldest and most active in the state.

Through F.T.A. meetings the students meet state and educational leaders; become familiar with the National Educational Association and Idaho Educational Association organizations, and discuss individual educational problems. These activities carry out the purpose of the organization which is to acquaint future teachers with current educational problems and possible solutions.

To further acquaint students with current educational needs a delegation is sent each year to the I.E.A. District Convention. In this meeting the delegates set up the state educational policies for the coming year.

N.N.C. can be proud of her future teachers who will train the youth of the nation. A teacher's Christian leadership is a vital and valuable contribution to his local community.

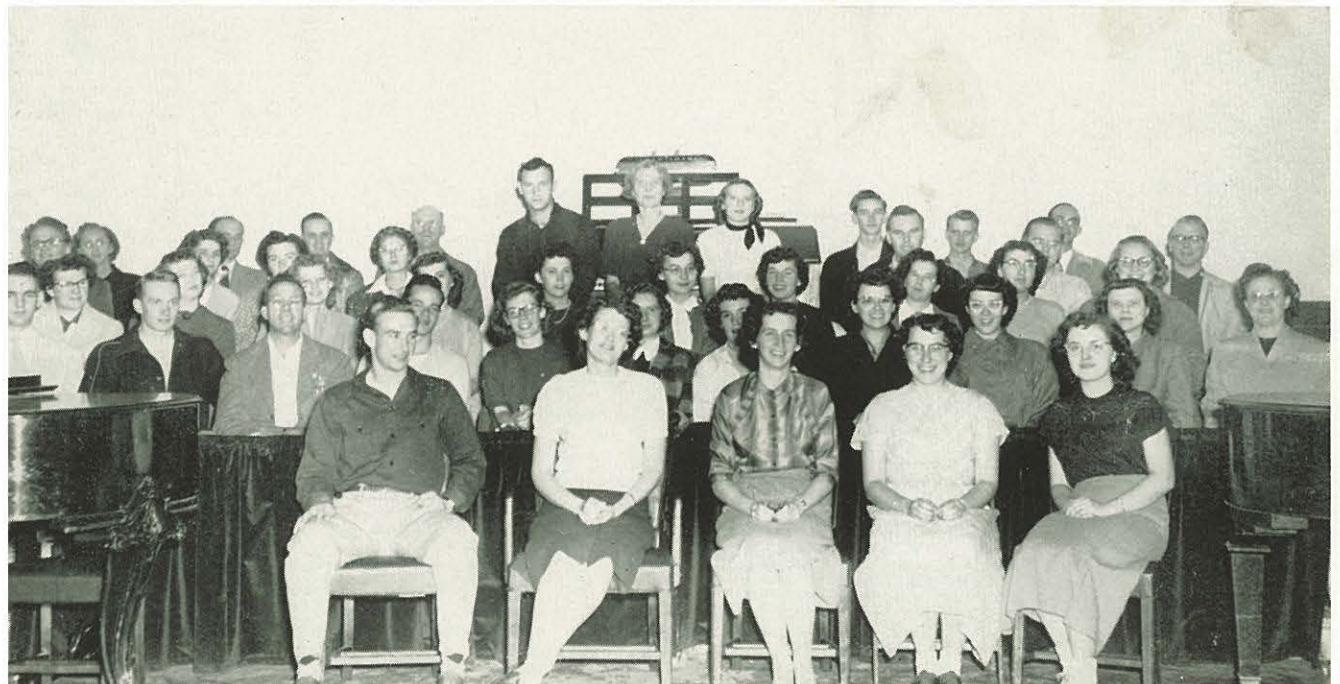

First row: Mowry, Rapp, Gray, Scammon, Lutz. *Second row:* Frazier, Sullivan, Fuller, Wright, Boswell, Sanford, Holmes, Funk, Tracy, Allison, Culver. *Third row:* Williams, Krause, Schroeder, Wing, Volk, Witt, Winkle, Thrush, Koch, Newgard. *Fourth row:* Hartley, Gethmann, Bortles, Thornburg, Watson, Haney, Waugh, Mumau, Bond, Thompson, Keen, Bryson.

International Relations Club

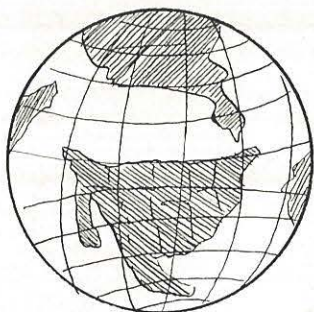

First row: Sheets, Gibson, Laws, Kneeland, Sutherland. *Second row:* Thornburg, Beals, Matthi Hauger, Yoda.

The International Relations Club, in recognition of its need to focus student attention on world affairs and to build a better understanding of foreign policy, has worked hard this year to achieve its goal.

Members of the Alpha Phi Lambda are representatives of the philosophy and religion departments of the campus. Problems which concern the themes of both are discussed by the members of the club.



First row: Hanson, Kaelin, Weigelt, MacMillan, Lais, Sanner. *Second row:* Runyon, Fitz, Kneeland, Embree. *Third row:* Shafto, Rankin, Hoyt, Miralles. *Fourth row:* Burkhart, Newman, Manchester, Bayne, Laycock, Draper, Cook, Smith, Henske, Koerner.

Alpha Phi Lambda

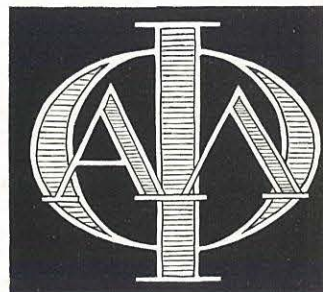

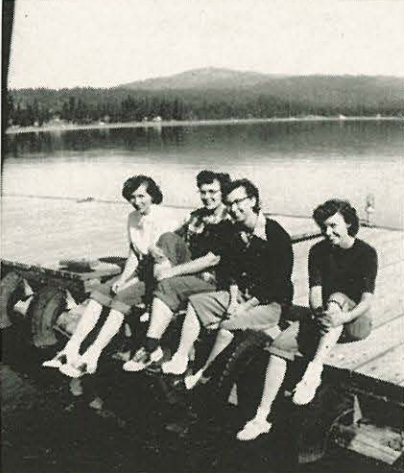



Elna Funk, Ann Knapp, Velta Jones, Mary Mattson, Lois Herron, President, Virginia Walton.

Associated Women Students



The Associated Women Students is one of the largest organizations of the campus. With Lois Herron as the enthusiastic president, the A.W.S. has had part in many of the year's main activities. The Big-Little Sister Tea, the purpose of which is to welcome the new girls, introduced a successful year. Next on the calendar came the annual pajama party, the theme for which was a hobo convention. "And be thankful unto Him" was the theme of the Thanksgiving banquet. Members of the A.W.S. carried out this idea in their decorations and in the program. February introduced Heart Sister Week which was climaxed by a Valentine party. Other activities for the year included the spring tea, several chapel programs, and cooperating with the Men's Club in a drive to secure books for the new college in Australia.



Queen Howard



1953 Hobo Queen

Men's Club

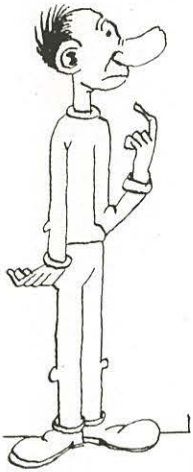

Carlton Bryson, Guilford Fitz, Harry Detwiler,
George Mowry, President.

The Men's Club, in friendly competition with the Associated Women Students, has also made a name for itself in college life. Capable George Mowry displayed his leadership ability as president of the Club. The opening event on the calendar of this masculine organization was the annual Stag Night. Following a week's activity centered on the beard growing contest, an evening of fun and entertainment for men only was held in the gym. Men sporting the best-trimmed beard and the brightest sweater were given prizes. In conjunction with the A.W.S. the Men's Club sponsored Twirp (the woman is required to pay) Week. Other plans of the Men's Club included a Big-Little Brother Coke Party and the laying of a sidewalk from Emerson Administration Building to Chapman Hall.



Puckett—Beard-growing contest winner.

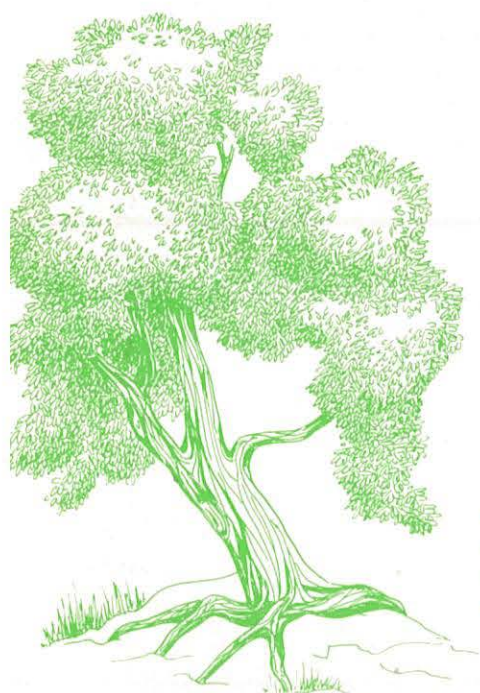

Time Out for Talent



FINE ARTS BUILDING



ADP-OLY Society Play

The Olympian and Alpha Delta Phi Societies gave a dramatization of James Barrie's "The Little Minister." An old-fashioned parlor in the minister's home in Thrums, a little village in Scotland, was the setting in which Gavin Dishart (Gary Finkbeiner), the little minister, met and overcame the problems of his first pastorate. He fell in love with Babbie (Lorrie Mack), a young gypsy girl.

The Lambda Sigma Phi and Sigma Lambda Alpha Societies presented the dramatic interpretation of Robert Louis Stevenson's "Dr. Jekyll and Mr. Hyde." Dr. Henry Jekyll (George Ferguson), was a prominent and respected physician living in London. He perfected a potion which, taken internally, transformed him from the lovable, gentle Dr. Jekyll into the hideous, misshapen, maniacal Edward Hyde (Roy Puckett).

SLA-LSP Society Play





MRS. ALLINE SWANN
Director

MISS ELAINE CARLSON
Accompanist

Crusader Choir

Members of the Crusader Choir, resplendent in their black and orange robes, provided many an enjoyable moment in music during this past year. Under the able leadership of Mrs. Alline Swann and accompanied by Elaine Carlson, the choir has presented a number of musical programs and participated in numerous official functions. One of the most outstanding of these events was the inauguration of Dr. Riley as the new college president.

The choir joined with the Philharmonic Choral Group in the presentation of *The Messiah* which officially opened the Christmas season for the city of Nampa.

In addition to their chapel programs and evening concerts the choir made a tour of the churches in the neighboring states to represent the school.



First row: Gentry, Jones, Schroeder, C. Mitchell, Newman, Ray, Hamilton, Ivester, Clark Matthiessen, Lais, Leih. *Second row:* George, Angier, D. Mitchell, Crowe, Rapp, Manley, E. Tate, DeJong, Poplin. *Third row:* Smith, Sanders, Peterson, Gilson, Vimont. *Fourth row:* Shafto, Steuckle, R. Tate, Nettleton, Doane, Crofford.



Messiah

This year marked the fifteenth presentation of Handel's oratorio, *The Messiah*, by the Philharmonic Choral Society of Northwest Nazarene College. Under the direction of Professor L. W. Bulgin, the group included not only student personnel but singing groups from the community.

Soloists selected for this year's performance were Estelle Schroeder, soprano; Arlene Samuelson, contralto; Quincy Angier, tenor; and Marvin Bloomquist, bass. Accompanying the group were Mrs. Alline Swann, organist; Mrs. Ruby Sanner, pianist, and a string ensemble.



L. W. BULGIN
Director

Soloists



QUINCY ANGIER
Tenor

ESTELLE SCHROEDER
Soprano

ARLENE SAMUELSON
Contralto

MARVIN BLOOMQUIST
Bass



Elaine Carlson, Double E. Hill, Alline Swann, Ruby Sanner.

Artist Instrumental Ensemble Concert

Four artist members of the Music faculty including Alline Swann, Dean of School of Music, Double E. Hill, Elaine Carlson, and Ruby Sanner combined their skills in presenting a faculty instrumental ensemble concert. The program consisted of: "In Thee is Gladness" by Bach, "The Afternoon of a Fawn" by Debussy, "Scaramouche Suite" by Milhaud, and "Piano Concerto No. 2 in G Minor" by Saint-Saens.

String Ensemble

Mrs. Alice Kauffman has been the teacher in the Strings Department for the past six years and has been a faithful concert master of N.N.C.'s Orchestra. Her influence on the students has been one of inspiration. No task has ever been too small for her undivided attention. For these reasons we salute her. This year she has developed the organization pictured below.



Alice Kauffman, Velta Jones, T. C. Leckie, Betty Miralles, Melvin Lacock, Justine Reed, Bill Vimont.

Men's Chorus



Lansing Bulgin, Director; Don Thompson, Pianist. *First row:* Earlywine, Maxey, Worthington, R. Johnson, Weigelt, Nichols, Chambers, Leckie. *Second row:* Mowry, Andersen, M. Johnson, F. Johnson, Hoyle, Bond, Kern, Puckett, Fitz. *Third row:* Palmquist, Tombaugh, Newman, Stickney, Lamm, Scammon.

This year the male chorus has inspired many listeners with its dynamic rendition of sacred music. Singing in college church, chapel and musical programs, they have been a real asset on the campus. During Easter season the group went on a two-week tour singing in many churches and schools helping to represent the college and its music department. This tour proved to be an inspiration to the members of the chorus and to the churches which were visited.

Ability plus pep and determination have added up to make a good N.N.C. Band. This was evidenced by the heightened enthusiasm at basketball games and pep rallies. The band also helped give the motorcades an exuberant welcome. Under the student direction of George Mowry a concert was presented in the spring, climaxing a successful year for the college band.

First row: McBee, McCann, Hoyle, Welch, Fowler, Arnold, Powers, Swinney, Johnson, Earlywine, Lang, Simmons, Ax, Tombaugh, Stockett, Andersen, Williamson, Atkinson, McClung, Sharp, Wilcox. *Second row:* Liddell, Brown, Wright, Hart, Belzer, Aller, Nakada, Lush, Mowry. *Third row:* Hutchins, Maxey, Prince, Batke.



Band

Representing Northwest Nazarene College

THE MEL-O'-DIERS TRIO

Lorraine Lyon, Virginia Poplin,
Estelle Schroeder.



THE AMBASSADORS QUARTET

Ray Smith, T. C. Leckie, Richard Powers,
Alfred Nettleton.

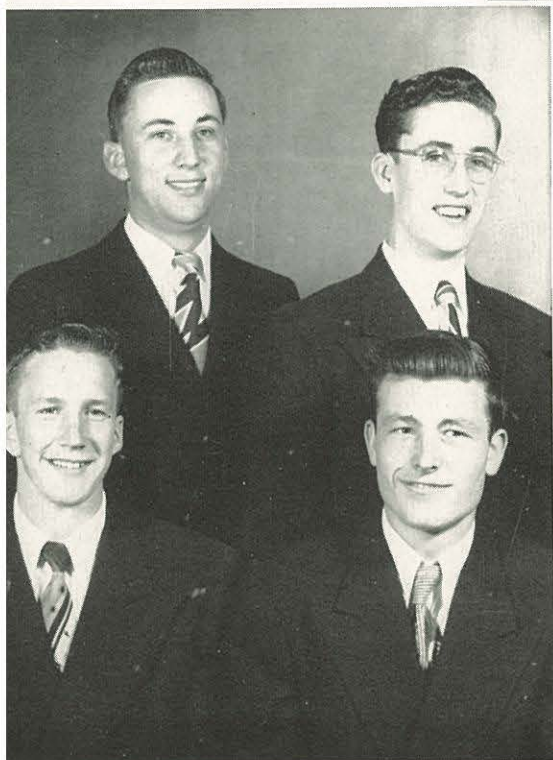

THE HARMONETTES TRIO

Lois Herron, Muriel Ivester, Beverly Lais.



Student Scribes



O
U
R

A
D
V
E
R
T
I
S
E
R
S

Northwest Nazarene College

Nampa, Idaho

FOUNDED 1913



"A Fully Accredited Four-Year Liberal Arts College"

SUPERIOR ACADEMICALLY—

Offering a sound foundation for life or for graduate or professional study.

CONSTRUCTIVE SOCIALLY—

Providing intelligent busy living on a Christian campus, a pattern of true Democracy.

ACTIVELY CHRISTIAN—

Presenting Christ as the way, the truth and the life.

FALL TERM BEGINS SEPTEMBER 11, 1953

JOHN E. RILEY, *President*

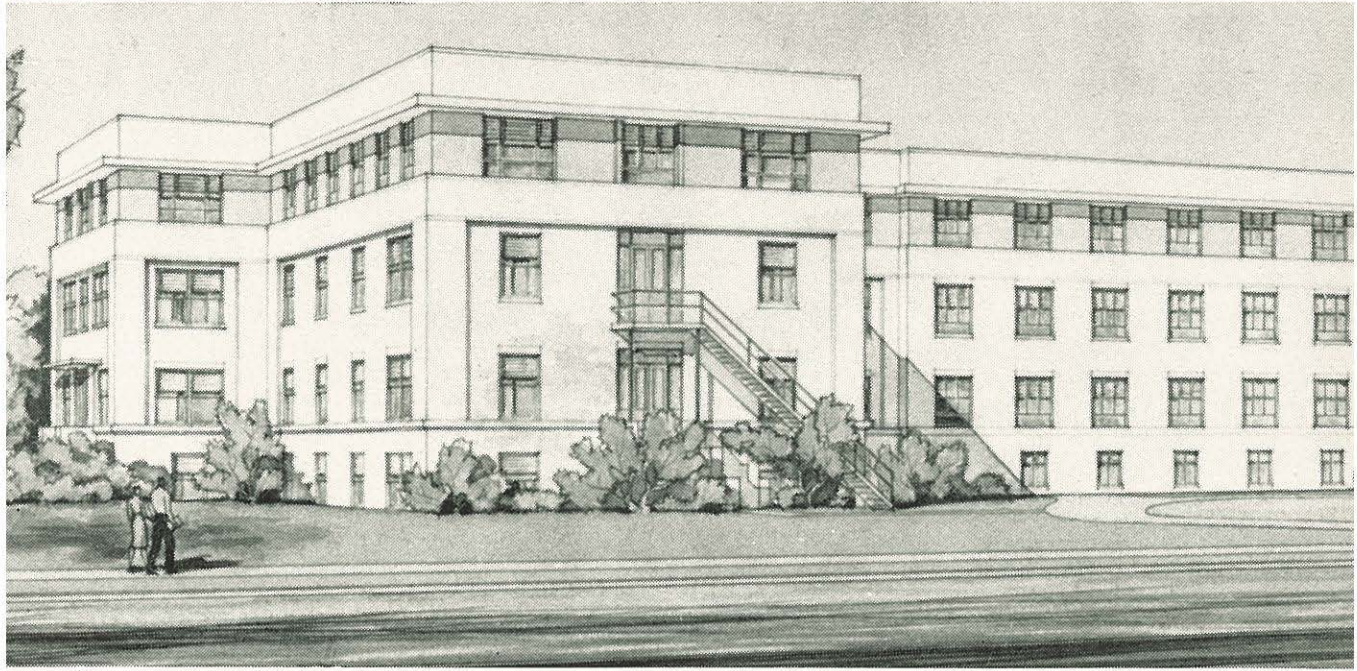

Samaritan Hospital

(With Proposed Wing)

and

Samaritan Hospital School of Nursing

Mrs. Gladys Kinzler
Acting Administrator

Mr. Kenneth Gray
Credit Manager

Miss Frances Wise

Director

Samaritan Hospital School of Nursing

Dedicated to Serve . . .

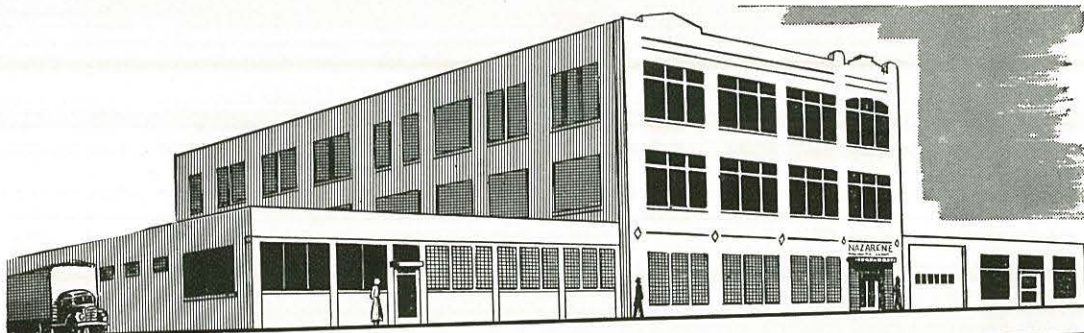

NAZARENE PUBLISHING HOUSE

2923 Troost Avenue • Box 527
KANSAS CITY 41, MISSOURI

RELIGIOUS BOOKS • BIBLES
SUNDAY-SCHOOL LITERATURE
MUSIC • CHURCH SUPPLIES

CATALOGS
SENT UPON
REQUEST



"Bringing Missions to the Heart of N.N.C."

N.N.C.

General Missionary Society



GOAL: \$2,000 for a church in Noordgesig, Africa.

PURPOSE: To incite the students of Northwest Nazarene
College to work for the success of Missions.



First Semester President	- - - - -	Bob Burkhart
Second Semester President	- - - - -	Rod Newman
Secretary	- - - - -	Lois Becker
Treasurer	- - - - -	Herbert Geller
Program Chairman	- - -	Duane Poplin

Scriptural Holiness

For

America's Last Frontier

ALASKA

- NOME

REV. LEWIS I. HUDGINS

- FAIRBANKS

REV. ROBERT W. SHEPPARD

- ANCHORAGE

REV. M. R. KORODY

- SEWARD

REV. L. C. HOPKINS

- KETCHIKAN

REV. CLARK H. LEWIS

Congratulations to the Class of 1953

Alaska District
Church of the Nazarene

Idaho-Oregon District

ON THE OLD OREGON TRAIL—*“The Land of Hospitality”*

CONGRATULATES THE

Graduating Class
of
1953

WE APPRECIATE N.N.C.

20 PASTORS OF THE IDAHO-OREGON DISTRICT
RECEIVED TRAINING AT N.N.C.

I. F. YOUNGER	- - - - -	District Superintendent
RAYMOND KRATZER	- - - - -	Chairman, District Church Schools
MRS. CARL KINZLER	- - - - -	W.F.M.S. President
WALTER LANMAN	- - - - -	N.Y.P.S. President

"ALUMNI OF 1953, CONGRATULATIONS"

Welcome to the fellowship of your Alumni Association



Edward L. Dowd, President

"Across the land
Or beyond the water
We all shall stand
For Alma Mater."

**The sun never sets on the Alumni
Association**



Association Officers—1952-1953

Edward L. Dowd, '46, President
Lester Braddock, '44, Vice-President
Frances L. Wise, '41, Secretary
Esli Young, '44, Treasurer
Thelma B. Culver, '32, Director
Calvin Emerson, '25, Director
Larry Bone, '39, Director



"For the Kingdom and the College"

BUY YOUR SCHOOL SUPPLIES AT N.N.C.

Largest Selection of

NOTEBOOK BINDERS TYPEWRITERS BRIEF CASES STATIONERY

FOUNTAIN PENS BOOKS and BIBLES CANDY GUM POP

See Us First

QUALITY MERCHANDISE ALWAYS

College Book Store

NORTHWEST NAZARENE COLLEGE

College Church of the Nazarene

"N.N.C.'s Church Home"

Dewey at Juniper

Nampa, Idaho

"The more than \$12,000 pledged on the mortgage elimination campaign by College Church shows that we are 100% back of President Riley and N.N.C."

OUR OFFICERS

DR. THELMA CULVER, Secretary
W. W. SWANN, Treasurer
ALLINE SWANN, Music Director
E. J. HARPER, Sunday School Supt.
MRS. JAMES FRAZIER, N.F.M.S. Pres.
MEL LAWS, N.Y.P.S. President



EUGENE STOWE, Pastor

A FULL PROGRAM OF CHRISTIAN SERVICE

- Eight enthusiastic Sunday School Departments
- Five active N.F.M.S. Chapters
- Four live Young People's Groups plus Junior and Primary Societies
- Four fine Boys' and Girls' Clubs organized under the Nazarene Caravan Program

EARLE MACK, Visiting Pastor



TOM KELLY, Director of Christian Education



GREETINGS FROM THE

**Washington Pacific
District**

•

CONGRATULATIONS TO

THE CLASS

OF 1953

•

We Are 100% Behind

N.N.C.

•

DR. B. V. SEALS

District Superintendent

Northwest District

Extends Sincere Congratulations

to the Class of 1953

E. E. ZACHARY

District Superintendent

Northwest District N.U.P.S.

SAYS:

“WE SALUTE YOU, N.N.C.!

and We'll Be Seeing You

at the MOTORCADE”



Almon and Third St.

A FRIENDLY CHURCH
in
A FRIENDLY CITY

We Are Back of
Northwest Nazarene College



E. B. Hartley, Pastor

“Congratulations to Senior Class of 1953”

Moscow Church of the Nazarene

310 West 3rd St.

MOSCOW, IDAHO

The Rocky Mountain District

Montana

Wyoming

(The Land of Shining Mountains)

OFFERS A GREAT HOME MISSIONARY CHALLENGE

ALVIN L. McQUAY, Dist. Supt.

I. F. RODEFFER, Chairman Church Schools

ALYCE FIGG, President, N.F.M.S.

MENDAL COLLINS, President, N.Y.P.S.

First Church of the Nazarene

4401 Second Avenue N.E.
SEATTLE, WASHINGTON

An aggressive church in a progressive city—within walking
distance of the University of Washington



"Oh come let us worship in the beauty of holiness"



John E. Maxey,
Director of Music



Gladys Griffith, organist



Roy J. Yeider, Pastor

We Appreciate
Northwest Nazarene College
and Its Administration



Church of the Nazarene
LITCHFIELD, MINNESOTA
J. M. ANDERSON, Pastor



Congratulations to
THE CLASS OF 1953
— from the —
First Church of the Nazarene
Nora and Wall Spokane, Washington

P. J. Bartram, Pastor
J. E. Jandreau, Assistant Pastor

A
Hearty
Welcome
awaits you

at the
First Church of the Nazarene
Fifteenth and Franklin Streets
BOISE, IDAHO

THE CHURCH IS

- Evangelistic in spirit
- Spiritual in emphasis
- Fundamental in Doctrine
- A friendly Church that is interested in your spiritual well being.

CONGRATULATIONS, CLASS OF '53

Welcome to the
FRIENDLY AND EVANGELISTIC



Church of the Nazarene
216 4th St. N.W.
JAMESTOWN, N. DAK.

Sunday School at 10:00 a.m.
Morning Worship at 11:00 a.m.
N.Y.P.S., Juniors, 7:00 p.m.
Evangelistic Service, 7:45 p.m.
Bible Study, Prayer,
Wednesday, 7:45 p.m.

"A Church that Appreciates N.N.C."
REV. EDWIN ZIMBELMAN, Pastor



First Church of the Nazarene

North Second Street at B.
YAKIMA, WASHINGTON

A VIGOROUS CHURCH

with

- YESTERDAY'S DOCTRINE
- TODAY'S CHALLENGE
- TOMORROW'S OPPORTUNITY.



An Evangelistic program

A daily radio ministry.

A summer camping program

A community influence.

Milo L. Arnold, Minister

Robert E. Condon, Assistant Minister

North Nampa Church of the Nazarene

14th Ave. and 6th Street N., Nampa, Idaho

Meet our pastor
and his family.
We welcome them
to our church and
the Idaho-Oregon
District.

Congratulations
to the Class of
1953

WE ARE FOR
N.N.C.



Rev. and Mrs. C. L. Wooten and Colleen
When in Nampa, Idaho, visit with us

George Stoops,
Y.P. Pres.

Olen C. Doane,
S.S. Supt.

Mrs. Olen C.
Doane,
N.F.M.S.
President

Don Fowler,
Choir Director

Broadcasting over
Radio Station
KFXD Sundays
from 8:00 to 8:45
p.m.

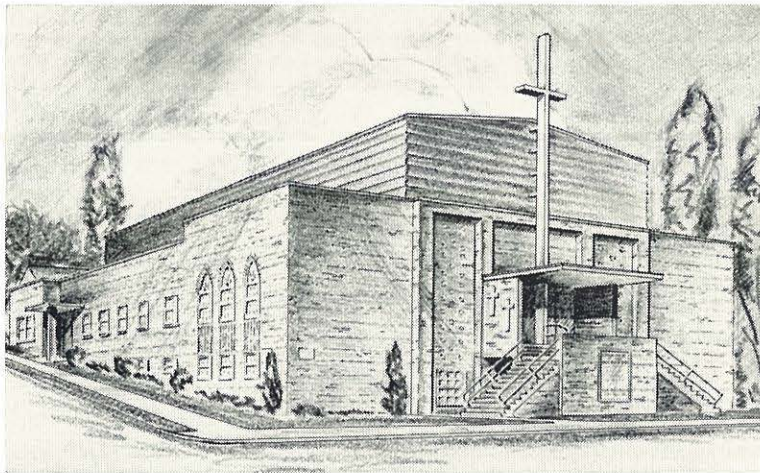

*Near the heart
of the city
With a heart
for the city.*

SEATTLE CENTRAL
Church of the Nazarene
6th Ave. N. and Valley St.

Phones: AL 4477 AL 1487



H. S. Palmquist
Pastor

UTAH'S CAPITOL CITY

CHURCH OF THE NAZARENE

EXTENDS

Greetings to Our Great College

"N.N.C."

First Church of the Nazarene



Rev. Ray A. Moore, Pastor

5th South and 6th East

SALT LAKE CITY, UTAH

Franklin Road Church of the Nazarene



Leo Kirley, Pastor

RADIANT WITH
"Friendliness," "Fervency,"
and "Freedom"

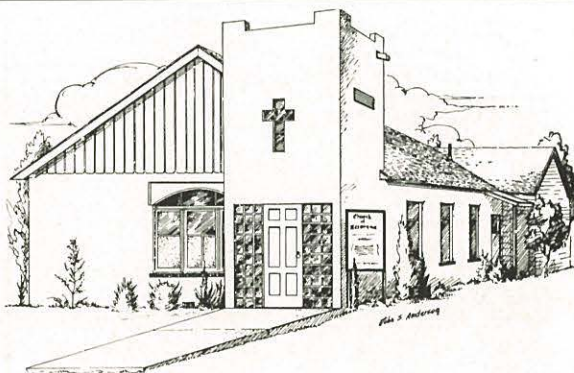

Always a Welcome at

Church of the Nazarene

Third and Pine Streets

PHOENIX, OREGON

Rev. Henry Lacy, Pastor

Phone 3-2723

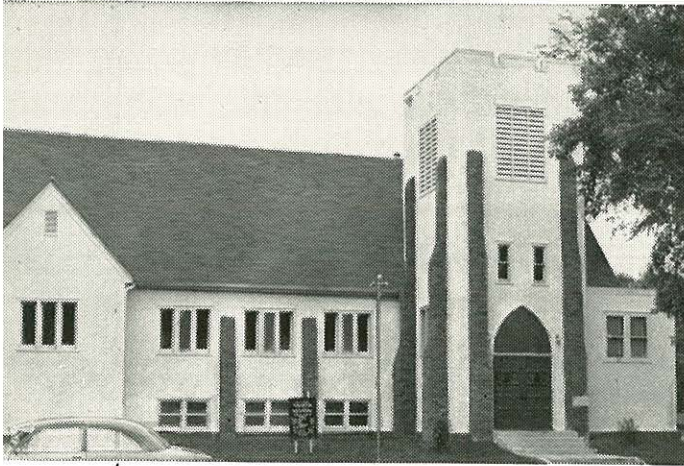

MAPLE GROVE
Church of the Nazarene

Corner Third and Sampson Sts.

Osseo, Minnesota

SUNDAY SERVICES

10 a.m. Sunday School, 11 a.m. Worship Service
7 p.m. Two Youth Groups, 8 p.m. Gospel
Meeting, Wed. 8 p.m. Prayer Hour

REV. EDWARD J. JOHNSON, Minister

First
Church of the Nazarene

Third Ave. N. and 33rd Street

BILLINGS, MONTANA



Murray J. Pallett,
Pastor

"At the Heart of
the Rocky Mountain
District"

Congratulations to the

Class of '53

Bethel Church of the Nazarene

Pleasant at Mead
YAKIMA, WASHINGTON



D. R. Peterman, Pastor

The Church with NNC at heart:

D. R. Peterman, pastor,
graduate of N.N.C.

Mrs. Don Jorgensen, S.S.
Supt., graduate of N.N.C.

Jesse Embree, N.Y.P.S.
Pres., ex-student of N.N.C.

A Young Church with
an Aggressive Program

Congratulations to the Class of

'53 and The Oasis Staff

from the

South Dakota
District

W. H. DAVIS,

District Superintendent

Lewiston
Church of the Nazarene

"Believes in the work of the College"

Rev. James Yount, Pastor

1011 10th St.

Lewiston, Idaho

First Church of the Nazarene

NAMPA, IDAHO

Pastor
RAYMOND C. KRATZER



Raymond C. Kratzer

Ministers of Music
JAMES A. HORINE
BETTY JO HORINE

"They Say We Are Friendly"

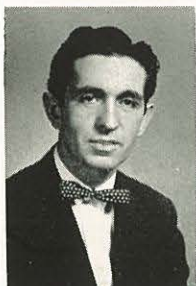

James A. Horine

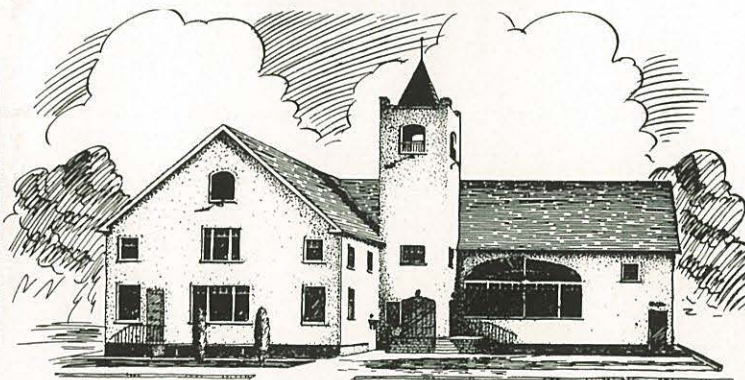

Betty Jo Horine

A spiritual Program Built Around the Church



Richard Lindbloom
N.Y.P.S. Pres.



Mrs. Mabel Wesche
N.F.M.S. Pres.



Wade Gustin
S.S. Supt.

Congratulations to Dr. and Mrs. Riley, Faculty, and Senior Class of '53

Congratulations Class of 1953

First Church of the Nazarene

Walla Walla, Washington

J. Paul Downey, MINISTER



Rev. R. B. Sherwood
District Superintendent

**Congratulations to
NORTHWEST
NAZARENE
COLLEGE**

from

**Nevada-Utah
District**

MRS. R. B. SHERWOOD
Missionary President

REV. JAMES BALLEW
Church School Board Chairman

REV. WINSTON KETCHUM
District N.Y.P.S. President

**First
Church of the Nazarene
PORTLAND, OREGON
Portland's Down-Town Evangelistic
Center**

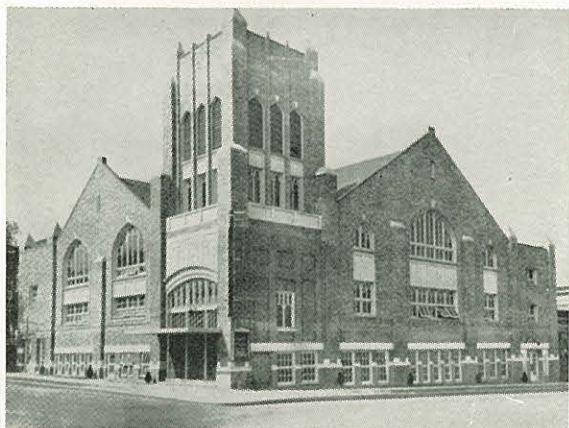

We extend congratulations to the graduating
classes this year and also to the Oasis staff
for its spendid production.

**The Minnesota
District**

**BELIEVES IN THE PRODUCT OF
NORTHWEST NAZARENE COLLEGE**

**Congratulations to the Class of
1953**

Arthur C. Morgan, District Superintendent

Owen Burke, N.Y.P.S. President

Mrs. Opal Morgan, N.F.M.S. President

J. M. Andersen, S.S. Chairman

Mrs. David Sullivan, Junior Director

Oregon Pacific District

CONGRATULATES THE OASIS STAFF AND HONORS ITS

STUDENTS WHO ATTEND N.N.C. THIS YEAR



. . . high in the beautiful Cascade Three Sister Mountains and near the sparkling, refreshing waters of the McKenzie, N.N.C. Students gather for happy mid-summer days of reunion at . . .

WHITE BRANCH CAMP AND INSTITUTE

JULY 27-31

ROBERT D. HEMPEL
District N.Y.P.S. President

W. D. McGRAW, Jr.
District Superintendent

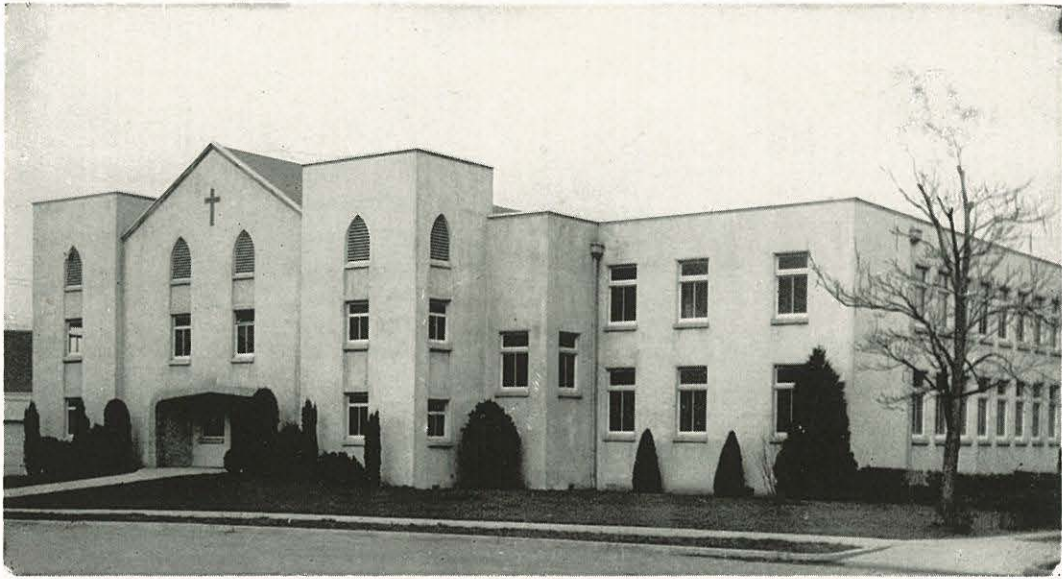

Medford Church of the Nazarene

Holly St. at First

MEDFORD, OREGON



VERNON L. WILCOX
Pastor

- An Active Growing Membership
- A Splendid Music Program
- Radio Ministry on KMED and KYJC
- A Great Crowd of Spiritual Young People

John M. Eby (N.N.C. '35) - - Music Director
 Arnold F. Kornstad - - - - S.S. Supt.
 George H. McUne (N.N.C. '51) - N.Y.P.S. Pres.
 Mrs. C. H. Herman - - - - N.F.M.S. Pres.

**BEST
WISHES**

Class
of
'53
Faculty
and
Students
of
N.N.C.



**WILLIAM
F. CLAY
J. M.
CALDERON**
Ministers

First Church of the Nazarene
SALEM, OREGON
"Salem's Singing Church"

**First
Church of the Nazarene**
8th and Madison
EUGENE, OREGON

A Friendly, Progressive and Spiritual
Church Located in the Beautiful
University City of Eugene

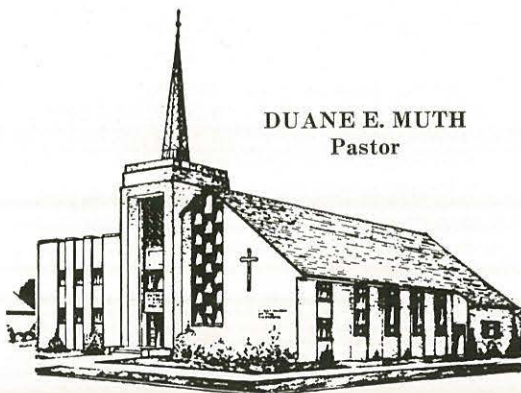

DUANE E. MUTH
Pastor

**MT. SCOTT
Church of the Nazarene**
S.E. 56th at Rhone St.
PORTLAND, OREGON

"The Friendly Church"

LAWRENCE H. BONE, Pastor

**BRENTWOOD
Church of the Nazarene**
66th at S.E. Duke
PORTLAND, OREGON
(The Friendly Church)

RALPH C. WYNKOOP, Pastor
N.Y.P.S. Pres., Geo. Greene; S.S. Supt., Mrs.
O. A. Harkness; N.F.M.S. Pres., Mrs.
Lowell Smith.

A. E. (Ed) Ware Agency

SPECIALIZING IN ALL LINES OF

INSURANCE

Glenn Reed, an N.N.C. graduate, is associated with and active in our
operations.

PATRONAGE APPRECIATED

116 13th Ave.

Nampa

FOR COAL and FEED

in those

Checkerboard Trucks

Dial 6-7271

VAIL PRODUCE COMPANY

Albertson's Food Center

"For Everyday Low Prices"

FOUNTAIN -- BAKERY -- GROCERIES

Serv-A-Center Drug

PRESCRIPTIONS CALLED FOR AND DELIVERED

Your Neighborhood Drug Store

"The Store of Personal Service"

Photo Supplies School Supplies

Hunting and Fishing Supplies

Fountain drinks mixed just the way you like 'em

So Meet the Gang at Cliff's

723 16th Ave., So.

Dial 6-5371

NAMPA

Kampus Korner Grocery

"The Campus Grocery"

MEATS VEGETABLES
SCHOOL SUPPLIES
VARIETY SHOP

"Always a Friend of N.N.C."

WALTER E. NICHOLS

523 Holly Street Phone 6-5161
NAMPA

Jack's Ideal

"Nampa's Finest"

Groceries—Meats—Pastries

Locker Service

For Your Paint and Glass Needs

Glidden Paints Wallpaper

Auto Glass

Nampa Paint & Glass Co., Inc.

"Best Wishes to the Class of '53"

JOHN ALSIP
FUNERAL CHAPEL

CHRYSLER-PLYMOUTH

Sales and Service

Romph Motor Co.

211 9th Ave. So. Phone 6-1541

For Quality Clothing Priced Right

ALEXANDER'S

MEN'S AND LADIES' WEAR

12th Ave. and 1st Street South

Dial 6-6351

GREYHOUND

"Today's Best Buy in Travel"

MORE PEOPLE TRAVEL BY
GREYHOUND THAN ANY OTHER
TRANSPORTATION SYSTEM

Home Dairies

It Has Been a Pleasure Doing
Business with N.N.C.
This Past Year



K F X D Mutual

"YOUR SPOT FOR SPORTS"

Taylor & Sons LINOLEUM

317 12th Avenue South

WE APPRECIATE
N.N.C.'S PATRONAGE

Conway's Market

1116 12th Avenue South

Phone 6-3261

GROCERIES—MEATS
PRODUCE

When in Nampa Visit the

Toot And Tell Drive In

FOR THE FINEST IN
Breakfasts and Sandwiches

Photo Shop

Privately Owned by
"ELLIS L. CHAPIN"

Weddings

Portraits

Commercial Photography

If it's photographic, we have it!

All Types of Photographic Supplies

1314 1st St. So.

Phone 6-3331

Parson's Shoe Shop

Complete Shoe Service

"Better Than Most"

On Main Street—NAMP A

Boise-Winnemucca Stages

"Charter Buses Available for Special Groups"

Main Office: 909 Jefferson

Boise, Idaho

TERRY'S

Appliances, Furniture, Floor Coverings,
Wiring

Store of Exclusive Quality

General Electric Dealer

Electric Bakery

Good Breads and Pastries

323 12th Ave. So.

Phone 6-0511

W. P. Fuller & Co.

PAINTS

WALLPAPER

GLASS

"Your Friendly Fuller Paint Store"

Phone 6-2476

112 12th Ave. So.

Holly Market

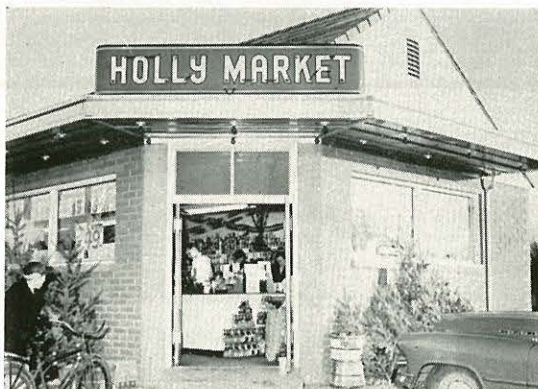

The Store That Serves You Best

GROCERIES

MEATS

VEGETABLES

FOOD LOCKERS

QUICK FREEZE

104 Holly Street

Phone 6-5491

NAMPA, IDAHO

THOMPSON'S RICHFIELD

Complete Service

HEATING OIL

Wholesale Delivery

N.N.C. GRAD

724 12th Ave. Rd.

Dial 6-0622

It Pays to Economize at

Penny Wise Drug

STATIONERY

CANDY

DRUGS

"Always a Lower Price"

Dobbs Brothers
Motor Company

Hudson Cars

G.M.C. Trucks

Sales and Service

303 9th Ave. So.

Dial 6-3564

**The
Printwell Press**

Good Printing at Reasonable Prices

Esli Young, Printer

503 Juniper St.

Nampa, Idaho

(One block from College Church)

For a Quick Snack

Hot Dogs

Orange Julius

Soft Ice Cream

Stop at the Friendly

DAIRY KING

524 3rd St. So., Nampa

HARMONY CAFE

Breakfast Lunch Dinner

Steaks Sandwiches

Grade "A" Food

Hours 6 A.M. to 10 P.M.

Sunday 8 A.M. to 8 P.M.

117 12th Ave. So.

Laurels and Orchids

Any success which this annual might enjoy is entirely to the credit of The 1953 OASIS staff who worked hard and cooperated in every respect. Even the eccentricities of the editor did not daunt them in their efforts.

Both the editor and business manager feel very grateful to the Caxton Printers, Ltd. for the fine work they have done. Especially do we appreciate Mr. Jean Swanson with whom we dealt directly.

We acknowledge with appreciation the fine work of Mr. Ellis Chapin and the Photo Shop. They gave us complete satisfaction.

Western Engraving of Seattle deserve our thanks for the prompt and satisfactory completion of our engraving.

For the encouragement of Miss Washburn as our faculty sponsor and the sagacious advice of our business advisor, Mr. Johnson, we are deeply appreciative.

To the entire student body of Northwest Nazarene College we express our sincere thanks for the privilege of serving you and your interest. The benefits accruing to us outweigh any pleasure you might receive from the 1953 OASIS.

JOE J. KEEN, *Editor*

DON MESMAN, *Business Manager*